

NOTICE!!

These documents have been scanned!

Do not place un-scanned documents beneath this notice!

Do not remove this notice from this file!

GPO Jacket No. 560-102
Print Order 61540
Rise Business Services, LLC
Job=AZ15 5/10/2019



Box Number= AZ15030



Claim Begin-End: AMC430281-AMC430288

1 Initial Receipt



AZ15030-27

AMC429998-AMC430297

United States Department of the Interior
Bureau of Land Management
 LANDS/RECREATION & PLANNING
 ONE N CENTRAL AVE
 PHOENIX, AZ 85004 -2203
 Phone: 602-417-9200

Receipt

No: 3212827

Transaction #: 3306489	
Date of Transaction: 01/20/2015	
CUSTOMER:	
WILLIAM J BIDWELL PO BOX 5456 QUARTZSITE,AZ 85359-5456 US	

ENTERED
 FEB 13 2015
 BY: *RJM*

LINE #	QTY	DESCRIPTION	REMARKS	UNIT PRICE	TOTAL
1	1.00	LOCATABLE MINERALS / MINING CLAIMS-NEW,UNADJUD, ONE OR MORE AUTH NOS / NEW MINING CLAIMS LOCATION FEE CASES: AMC430280/\$37.00		- n/a -	37.00
2	1.00	LOCATABLE MINERALS / MINING CLAIMS-NEW,UNADJUD, ONE OR MORE AUTH NOS / NEW MINING CLAIM PROCESSING FEE CASES: AMC430280/\$20.00		- n/a -	20.00
3	1.00	LOCATABLE MINERALS / MINING CLAIMS-NEW,UNADJUD, ONE OR MORE AUTH NOS / NEW MINING CLAIMS MAINTENANCE FEE CASES: AMC430280/\$155.00		- n/a -	155.00
4	4.00	IAC PRODUCTS / MAPS-BLM / SURFACE MGMT-(A-M) / BLYTHE		4.00	16.00
5	1.00	IAC PRODUCTS / MAPS-BLM / SURFACE MGMT-(N-Z) / TRIGO MOUNTAINS		4.00	4.00

Transaction #: 3306499	
Date of Transaction: 01/20/2015	
CUSTOMER:	
RON CORDLE PO BOX 894 CALIENTE,NV 89008-0894 US	

LINE #	QTY	DESCRIPTION	REMARKS	UNIT PRICE	TOTAL
		LOCATABLE MINERALS / MINING CLAIMS-			

1	8.00	NEW,UNADJUD, ONE OR MORE AUTH NOS / NEW MINING CLAIMS LOCATION FEE CASES: AMC430281/\$37.00, AMC430282/\$37.00, AMC430283/\$37.00, AMC430284/\$37.00, AMC430285/\$37.00, AMC430286/\$37.00, AMC430287/\$37.00, AMC430288/\$37.00		- n/a -	296.00
2	8.00	LOCATABLE MINERALS / MINING CLAIMS- NEW,UNADJUD, ONE OR MORE AUTH NOS / NEW MINING CLAIM PROCESSING FEE CASES: AMC430281/\$20.00, AMC430282/\$20.00, AMC430283/\$20.00, AMC430284/\$20.00, AMC430285/\$20.00, AMC430286/\$20.00, AMC430287/\$20.00, AMC430288/\$20.00		- n/a -	160.00
3	8.00	LOCATABLE MINERALS / MINING CLAIMS- NEW,UNADJUD, ONE OR MORE AUTH NOS / NEW MINING CLAIMS MAINTENANCE FEE CASES: AMC430281/\$155.00, AMC430282/\$155.00, AMC430283/\$155.00, AMC430284/\$155.00, AMC430285/\$155.00, AMC430286/\$155.00, AMC430287/\$155.00, AMC430288/\$155.00		- n/a -	1240.00

Transaction #: 3306503

Date of Transaction: 01/20/2015

CUSTOMER:

TIM BARNETT
PO BOX 1309
QUARTZSITE,AZ 85346-1309 US

LINE #	QTY	DESCRIPTION	REMARKS	UNIT PRICE	TOTAL
1	1.00	LOCATABLE MINERALS / MINING CLAIMS- NEW,UNADJUD, ONE OR MORE AUTH NOS / NEW MINING CLAIMS LOCATION FEE CASES: AMC430289/\$37.00		- n/a -	37.00
2	1.00	LOCATABLE MINERALS / MINING CLAIMS- NEW,UNADJUD, ONE OR MORE AUTH NOS / NEW MINING CLAIM PROCESSING FEE CASES: AMC430289/\$20.00		- n/a -	20.00
3	1.00	LOCATABLE MINERALS / MINING CLAIMS- NEW,UNADJUD, ONE OR MORE AUTH NOS / NEW MINING CLAIMS MAINTENANCE FEE CASES: AMC430289/\$155.00		- n/a -	155.00
TOTAL:					\$2,140.00

PAYMENT INFORMATION

NOTE: Items will appear on credit card statement as "Bureau of Land Mgmt CO".				
1	AMOUNT:	2140.00	POSTMARKED:	N/A
	TYPE:	CREDIT CARD	RECEIVED:	01/20/2015
	NAME:	HARMON, BLAKE R PO BOX 5456 QUARTZSITE AZ 85359 US		
	CARD NO:	XXXXXXXXXXXX6782	AUTH CODE:	012422
	NAME ON CARD:	BLAKE R HARMON		
	EXPIRES:	01/2016		
	SIGNATURE:			

REMARKS

This receipt was generated by the automated BLM Collections and Billing System and is a paper representation of a portion of the official electronic record contained therein.

NOTICE!!

These documents have been scanned!

Do not place un-scanned documents beneath this notice!

Do not remove this notice from this file!

GPO Jacket No. 560-102
Print Order 61540
Rise Business Services, LLC
Job=AZ15 5/10/2019



Box Number= AZ15030



Claim Begin-End: AMC430281-AMC430288

2 Correspondence



AZ15030-27

AMC429998-AMC430297

When recorded return to:
Ron Cordle
P.O. Box 108
Canyonville, OR 97417

2020-01402
Page 1 of 2
RICHARD GARCIA, RECORDER
OFFICIAL RECORDS OF LA PAZ COUNTY, AZ
04-08-2020 01:18 PM Recording Fee \$30.00

430281

**QUIT CLAIM DEED FOR EIGHT
UNPATENTED MINING CLAIMS
AMC 430281, AMC 430282, AMC 430283, AMC 430284
AMC 430285, AMC 430286, AMC 430287, AMC 430288**

This DEED was made this 18th day of March, 2020, between Ron Cordle individually, and as Grantor/Owner, whose address is: P.O. Box 108, Canyonville, Oregon, 97417. This deed becomes effective on the date of county recordation.

AND

Julie Roxanne Chitty, the Grantee/Buyer, whose address is: P.O. Box 1439, Quartzsite, Arizona, 85346. The buyer is responsible for all future up-coming annual labor, assessment work and fees from the date of this deed to keep the claims active.

WITNESSETH

Seller, for and in consideration of Eighty and no/100's dollars, U.S. (\$80.00) total, and other valuable consideration, paid by buyer to seller, the receipt of which is acknowledged has remised, released, sold, conveyed and hereby remises, releases, sells and conveys to buyer, its heirs and assigns forever, all rights, title, interest, claim and demand of seller in and to the following described unpatented mining claims.

This unpatented placer mining claim known as CORDLE 1--AMC 430281, this claim comprises the S $\frac{1}{2}$ SE $\frac{1}{4}$ SE $\frac{1}{4}$ of Section 34, Township 4 N, Range 18 W, of the Gila-Salt River Meridian. This placer claim is located in the state of Arizona, county of La Paz. The original recorded document number is 2014-04001. This unpatented mining claim is exempt under Code A-6.

This unpatented placer mining claim known as CORDLE 2--AMC 430282, this claim comprises the S $\frac{1}{2}$ SW $\frac{1}{4}$ SE $\frac{1}{4}$ of Section 34, Township 4 N, Range 18 W, of the Gila-Salt River Meridian. This placer claim is located in the state of Arizona, county of La Paz. The original recorded document number is 2014-04002. This unpatented mining claim is exempt under Code A-6.

This unpatented placer mining claim known as CORDLE 3--AMC 430283, this claim comprises the N $\frac{1}{2}$ SW $\frac{1}{4}$ SE $\frac{1}{4}$ of Section 34, Township 4 N, Range 18 W, of the Gila-Salt River Meridian. This placer claim is located in the state of Arizona, county of La Paz. The original recorded document number is 2014-04003. This unpatented mining claim is exempt under Code A-6.

This unpatented placer mining claim known as CORDLE 4--AMC 430284, this claim comprises the N $\frac{1}{2}$ SE $\frac{1}{4}$ SE $\frac{1}{4}$ of Section 34, Township 4 N, Range 18 W, of the Gila-Salt River Meridian. This placer claim is located in the state of Arizona, county of La Paz. The original recorded document number is 2014-04004. This unpatented mining claim is exempt under Code A-6.

This unpatented placer mining claim known as CORDLE 5--AMC 430285, this claim comprises the S $\frac{1}{2}$ NE $\frac{1}{4}$ SE $\frac{1}{4}$ of Section 34, Township 4 N, Range 18 W, of the Gila-Salt River Meridian. This placer claim is located in the state of Arizona, county of La Paz. The original recorded document number is 2014-04005. This unpatented mining claim is exempt under Code A-6.

This unpatented placer mining claim known as CORDLE 6--AMC 430286, this claim comprises the S $\frac{1}{2}$ NW $\frac{1}{4}$ SE $\frac{1}{4}$ of Section 34, Township 4 N, Range 18 W, of the Gila-Salt River Meridian. This placer claim is located in the state of Arizona, county of La Paz. The original recorded document number is 2014-04006. This unpatented mining claim is exempt under Code A-6.

Grantor (s) forever warrants that at the time of gift they hold good and marketable deed to the unpatented mining claim free and clear of all mortgages, security interest, royalties, liens, pledges, charges, or encumbrances, except (a) statutory annual BLM maintenance fees; and (b) such imperfections of deed and/or easements as do not and will not, materially detract from, or interfere with, the present or proposed use of the unpatented mining claims subject thereto or affected thereby or otherwise materially impair with operations on such unpatented mining claims.

Signature *Ron Cordle*
(Ron Cordle)

Notary Acknowledgement Block
UNITED STATES OF AMERICA
STATE OF ARIZONA

County of La Paz

On 3-18-2020 before me, Janet M Sheets
Date *Name and Title of Officer (i.e., Your Name, Notary Public)*

personally appeared Ron Cordle
Name of Document Signer

who proved to me on the basis of satisfactory evidence to be the person whose name is subscribed to the within **Quit Claim Deed** and acknowledged to me that he executed the same in his authorized capacity, and that by his signature on the instrument the person, or the entity upon behalf of which the person acted, executed the instrument.

Signature of Notary: *Janet M Sheets*
My commission expires: 8/25/21

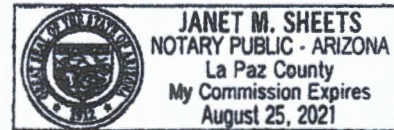

RECEIVED
DEPARTMENT OF REVENUE
2020 MAY 13 A 9 07
PHOENIX, ARIZONA

Ron Cordle
P.O. Box 108
Canyonville, OR
97417



FORTLAND, OR 972
06 MAY 2020 PM 5 L

RECEIVED
BLM-AZ STATE OFFICE

2020 MAY 13 A 9 07

PHOENIX, ARIZONA

B.L.M.
Arizona State Office
One N. Central Avenue, Suite 800
Phoenix, AZ

85004-4427

85004-442700

United States Department of the Interior
Bureau of Land Management
 DIV OF LANDS, MINRLS & ENERGY
 ONE N CENTRAL AVE
 PHOENIX, AZ 85004 -4427
 Phone: 602-417-9200

Receipt	
No:	4735039

Transaction #: 4860955	
Date of Transaction: 05/13/2020	
CUSTOMER:	
RON CORDLE PO BOX 108 CANYONVILLE,OR 97417-0108 US	

LINE #	QTY	DESCRIPTION	REMARKS	UNIT PRICE	TOTAL
1	1.00	LOCATABLE MINERALS / MINING CLAIMS- NOT NEW-UNADJUD, ONE AUTH NO. ONLY / MINING CLAIM MONEY RECEIVED CASES: AMC430281/\$120.00	TRF	- n/a -	120.00
TOTAL:					\$120.00

PAYMENT INFORMATION			
1	AMOUNT:	120.00	POSTMARKED: N/A
	TYPE:	CHECK	RECEIVED: 05/13/2020
	CHECK NO:	26570401683	
	NAME:	CORDLE, RON PO BOX 108 CANYONVILLE OR 97417-0108 US	

REMARKS

This receipt was generated by the automated BLM Collections and Billing System and is a paper representation of a portion of the official electronic record contained therein.

**NO
DOCUMENTS
FOUND**

NO DOCUMENTS FOUND
NO DOCUMENTS FOUND

NOTICE!!

These documents have been scanned!

Do not place un-scanned documents beneath this notice!

Do not remove this notice from this file!

GPO Jacket No. 560-102
Print Order 61540
Rise Business Services, LLC
Job=AZ15 5/10/2019



Box Number= AZ15030



Claim Begin-End: AMC430281-AMC430288

3 Transfers



AZ15030-27

AMC429998-AMC430297

**NO
DOCUMENTS
FOUND**

NO DOCUMENTS FOUND
NO DOCUMENTS FOUND

NOTICE!!

These documents have been scanned!

Do not place un-scanned documents beneath this notice!

Do not remove this notice from this file!

GPO Jacket No. 560-102
Print Order 61540
Rise Business Services, LLC
Job=AZ15 5/10/2019



Box Number= AZ15030



Claim Begin-End: AMC430281-AMC430288

4 Annual Filings



AZ15030-27

AMC429998-AMC430297

AMC 430281

104
HMC

Form 3830-2
(January 2017)

UNITED STATES
DEPARTMENT OF THE INTERIOR
BUREAU OF LAND MANAGEMENT
MAINTENANCE FEE WAIVER CERTIFICATION

FORM APPROVED
OMB NO. 1004-0114
Expires: January 31, 2020

SEE INSTRUCTIONS ON PAGE 2

1. This small miner waiver is filed for the assessment year beginning on September 1, 2019 and ending on September 1, 2020.
2. The undersigned and all related parties owned ten or fewer mining claims, mill, or tunnel sites located and maintained on Federal lands in the United States of America on September 1, 2019.
3. The undersigned have performed the assessment work required by law for each mining claim listed prior to filing this waiver and understand that by filing this form, the undersigned must file an affidavit of assessment work with the Bureau of Land Management (BLM) by the December 30th following the filing of this waiver.
4. The undersigned understand that if the assessment work obligation has not yet come due under 30 U.S.C. 28 (for those claims in their first assessment year only), a notice of intent to hold reciting this condition must be recorded by the December 30th following the filing of this waiver.
5. The undersigned understand that mill and tunnel sites may also be listed on this waiver and be waived from payment of the maintenance fee, and that a notice of intent to hold for these sites is required to be filed with the BLM by the December 30th following the filing of this waiver.
6. The undersigned understand and acknowledge that pursuant to 43 U.S.C. 1212 and 18 U.S.C. 1001, the filing or recording of a false, fictitious, or fraudulent document with the BLM may result in a fine of up to \$250,000, a prison term not to exceed five years, or both.
7. The mining claims, mill or tunnel sites for which this waiver from payment of the maintenance fees is requested are:

CLAIM OR SITE NAME		BLM RECORDATION SERIAL NUMBER	
1.	Cordle 1	430281	AMC-430281
2.	Cordle 2		AMC-
3.	Cordle 3		AMC-
4.	Cordle 4		AMC-
5.	Cordle 5		AMC-
6.	Cordle 6		AMC-
7.	Cordle 7		AMC-
8.	Cordle 8	430288	AMC-
9.			
10.			

RECEIVED
BLM AZ STATE OFFICE
2019 JUL 22 P 3:19
PHOENIX, ARIZONA

The owner(s) (claimants) of the above mining claims and sites are:

Ron Cordle
(Owner's Name - Please Print)
P.O. Box 108
(Owner's Mailing Address)

Ron Cordle
(Owner's Signature)
Canyonville OR 97917
(City) (State) (Zip Code)

(Owner's Name - Please Print)

(Owner's Mailing Address)

(Owner's Signature)

(City) (State) (Zip Code)

(Owner's Name - Please Print)

(Owner's Mailing Address)

(Owner's Signature)

(City) (State) (Zip Code)

(Owner's Name - Please Print)

(Owner's Mailing Address)

(Owner's Signature)

(City) (State) (Zip Code)

(Continued on page 2)

BY: [Signature]

#454196

NW 8
AM

(Owner's Name - Please Print)	(Owner's Signature)		
(Owner's Mailing Address)	(City)	(State)	(Zip Code)
(Owner's Name - Please Print)	(Owner's Signature)		
(Owner's Mailing Address)	(City)	(State)	(Zip Code)
(Owner's Name - Please Print)	(Owner's Signature)		
(Owner's Mailing Address)	(City)	(State)	(Zip Code)
(Owner's Name - Please Print)	(Owner's Signature)		
(Owner's Mailing Address)	(City)	(State)	(Zip Code)

18 U.S.C. 1001 and 43 U.S.C. 1212 make it a crime for any person knowingly and willfully to make to any department or agency of the United States any false, fictitious or fraudulent statements or representations as to any matter within its jurisdiction.

INSTRUCTIONS

1. This certification is made under the provisions of 43 U.S.C. § 1744 and 30 U.S.C. §28-28k and the regulations thereunder (43 CFR Part 3830).
2. The claimant(s) must fill in the dates in paragraph 1 for the beginning and ending of the assessment year for which this waiver is sought.
3. The claimant(s) must fill in the date in paragraph 2 for the beginning of the assessment year for which this waiver is sought.
4. All claim and site names and BLM serial numbers must be listed for the mining claims, mill sites, and tunnel sites for which the waiver is sought.
5. All owners of the mining claims, mill sites, and tunnel sites and their addresses must be given.
6. This waiver form must be signed by all the claimants or their designated agent, in original form. If an agent is designated, a notarized designation of agent, signed by all of the claimants with proper address given, must be submitted with this waiver.
7. This form must be filed no later than September 1st for the upcoming assessment year in the BLM State Office where the mining claims or sites are recorded, or the waiver cannot be granted by the BLM. (Example: To obtain a waiver for the assessment year 2012, which begins on September 1, 2011, you must qualify for and file for a waiver no later than September 1, 2011, in the proper BLM State Office.)
8. For all mining claims which require assessment work, you must record an affidavit of labor on or before the December 30th immediately following the filing of this waiver. For all other mining claims or sites waived, you must record a notice of intent to hold on or before the December 30th immediately following the filing of this waiver.
9. Mill and tunnel sites may also be listed on this waiver and be waived from payment of the maintenance fee. A notice of intent to hold for these sites is required to be filed by the December 30th following the filing of this waiver.

FOR OFFICIAL USE ONLY

DEPARTMENT OF THE INTERIOR
BUREAU OF LAND MANAGEMENT

Mining Claims

CUSTOMER INFORMATION

Admin State: AZ
Geo State: AZ

CORDLE RON
PO BOX 108
CANYONVILLE OR 97417-0108

Int Rel: CLAIMANT Customer ID: 2373904

Serial Number	Lead Serial Number	Claim Name	County	D	Case Type	Last A Yr	Location Date	Meridian	Township	Range	Section	Subdiv
AMC430281	AMC430281	CORDLE 1	LA PAZ	A	PLACER	2019	11/20/2014	14 0040N	0180W	034		SE
AMC430282	AMC430281	CORDLE 2	LA PAZ	A	PLACER	2019	11/20/2014	14 0040N	0180W	034		SE
AMC430283	AMC430281	CORDLE 3	LA PAZ	A	PLACER	2019	11/20/2014	14 0040N	0180W	034		SE
AMC430284	AMC430281	CORDLE 4	LA PAZ	A	PLACER	2019	11/20/2014	14 0040N	0180W	034		SE
AMC430285	AMC430281	CORDLE 5	LA PAZ	A	PLACER	2019	11/20/2014	14 0040N	0180W	034		SE
AMC430286	AMC430281	CORDLE 6	LA PAZ	A	PLACER	2019	11/20/2014	14 0040N	0180W	034		SE
AMC430287	AMC430281	CORDLE 7	LA PAZ	A	PLACER	2019	11/20/2014	14 0040N	0180W	034		SE
AMC430288	AMC430281	CORDLE 8	LA PAZ	A	PLACER	2019	11/20/2014	14 0040N	0180W	034		SE

**NO WARRANTY IS MADE BY BLM
FOR USE OF THE DATA FOR
PURPOSES NOT INTENDED BY BLM**

8/2/2019

Sir,

We received a 2020 Waiver from you on July 22, 2019 (See Copy).

We find that you listed your mining claim names, however, you **MUST** Include your AMC Numbers on your Waiver. A copy of your active mining claims is included.

For your convenience, we are sending you a new form to complete. Please return it as soon as possible.

Waivers for the yearly assessment are due (must be post-marked) by September 1st for the upcoming year. There is NO Grace period.

Thank you kindly,

PAULINE BROWN
LAND LAW EXAMINER
BUREAU OF LAND MANAGEMENT
ARIZONA STATE OFFICE
ONE NORTH CENTRAL AVE, STE 800
PHOENIX, AZ 85004-4427
OFFICE: (602) 417-9360

AMC 430281

104
4/11/19

Form 3830-2
(January 2017)

UNITED STATES
DEPARTMENT OF THE INTERIOR
BUREAU OF LAND MANAGEMENT
MAINTENANCE FEE WAIVER CERTIFICATION

FORM APPROVED
OMB NO. 1004-0114
Expires: January 31, 2020

SEE INSTRUCTIONS ON PAGE 2

1. This small miner waiver is filed for the assessment year beginning on September 1, 2019 and ending on September 1, 2020.
2. The undersigned and all related parties owned ten or fewer mining claims, mill, or tunnel sites located and maintained on Federal lands in the United States of America on September 1, 2019.
3. The undersigned have performed the assessment work required by law for each mining claim listed prior to filing this waiver and understand that by filing this form, the undersigned must file an affidavit of assessment work with the Bureau of Land Management (BLM) by the December 30th following the filing of this waiver.
4. The undersigned understand that if the assessment work obligation has not yet come due under 30 U.S.C. 28 (for those claims in their first assessment year only), a notice of intent to hold reciting this condition must be recorded by the December 30th following the filing of this waiver.
5. The undersigned understand that mill and tunnel sites may also be listed on this waiver and be waived from payment of the maintenance fee, and that a notice of intent to hold for these sites is required to be filed with the BLM by the December 30th following the filing of this waiver.
6. The undersigned understand and acknowledge that pursuant to 43 U.S.C. 1212 and 18 U.S.C. 1001, the filing or recording of a false, fictitious, or fraudulent document with the BLM may result in a fine of up to \$250,000, a prison term not to exceed five years, or both.
7. The mining claims, mill or tunnel sites for which this waiver from payment of the maintenance fees is requested are:

CLAIM OR SITE NAME		BLM RECORDATION SERIAL NUMBER
1.	Cordle 1	430281 AMC-430281
2.	Cordle 2	AMC-
3.	Cordle 3	AMC-
4.	Cordle 4	AMC-
5.	Cordle 5	AMC-
6.	Cordle 6	AMC-
7.	Cordle 7	AMC-
8.	Cordle 8	430288 AMC-
9.		
10.		

RECEIVED
BLM AZ STATE OFFICE
PHOENIX, ARIZONA
2019 JUL 22 P 3:19

The owner(s) (claimants) of the above mining claims and sites are:

Ron Cordle
(Owner's Name - Please Print)
P.O. Box 108
(Owner's Mailing Address)

Ron Cordle
(Owner's Signature)
Canyonville OR 97917
(City) (State) (Zip Code)

(Owner's Name - Please Print)

(Owner's Mailing Address)

(Owner's Signature)

(City) (State) (Zip Code)

(Owner's Name - Please Print)

(Owner's Mailing Address)

(Owner's Signature)

(City) (State) (Zip Code)

(Owner's Name - Please Print)

(Owner's Mailing Address)

(Owner's Signature)

(City) (State) (Zip Code)

(Continued on page 2)
BY: [Signature]

#454196

NW 8
AM

(Owner's Name - Please Print)	(Owner's Signature)		
(Owner's Mailing Address)	(City)	(State)	(Zip Code)
(Owner's Name - Please Print)	(Owner's Signature)		
(Owner's Mailing Address)	(City)	(State)	(Zip Code)
(Owner's Name - Please Print)	(Owner's Signature)		
(Owner's Mailing Address)	(City)	(State)	(Zip Code)
(Owner's Name - Please Print)	(Owner's Signature)		
(Owner's Mailing Address)	(City)	(State)	(Zip Code)

18 U.S.C. 1001 and 43 U.S.C. 1212 make it a crime for any person knowingly and willfully to make to any department or agency of the United States any false, fictitious or fraudulent statements or representations as to any matter within its jurisdiction.

INSTRUCTIONS

1. This certification is made under the provisions of 43 U.S.C. § 1744 and 30 U.S.C. §28-28k and the regulations thereunder (43 CFR Part 3830).
2. The claimant(s) must fill in the dates in paragraph 1 for the beginning and ending of the assessment year for which this waiver is sought.
3. The claimant(s) must fill in the date in paragraph 2 for the beginning of the assessment year for which this waiver is sought.
4. All claim and site names and BLM serial numbers must be listed for the mining claims, mill sites, and tunnel sites for which the waiver is sought.
5. All owners of the mining claims, mill sites, and tunnel sites and their addresses must be given.
6. This waiver form must be signed by all the claimants or their designated agent, in original form. If an agent is designated, a notarized designation of agent, signed by all of the claimants with proper address given, must be submitted with this waiver.
7. This form must be filed no later than September 1st for the upcoming assessment year in the BLM State Office where the mining claims or sites are recorded, or the waiver cannot be granted by the BLM. (Example: To obtain a waiver for the assessment year 2012, which begins on September 1, 2011, you must qualify for and file for a waiver no later than September 1, 2011, in the proper BLM State Office.)
8. For all mining claims which require assessment work, you must record an affidavit of labor on or before the December 30th immediately following the filing of this waiver. For all other mining claims or sites waived, you must record a notice of intent to hold on or before the December 30th immediately following the filing of this waiver.
9. Mill and tunnel sites may also be listed on this waiver and be waived from payment of the maintenance fee. A notice of intent to hold for these sites is required to be filed by the December 30th following the filing of this waiver.

FOR OFFICIAL USE ONLY

DEPARTMENT OF THE INTERIOR
BUREAU OF LAND MANAGEMENT

Mining Claims

CUSTOMER INFORMATION

Admin State: AZ
Geo State: AZ

CORDLE RON
PO BOX 108
CANYONVILLE OR 97417-0108

Int Rel: CLAIMANT Customer ID: 2373904

Serial Number	Lead Serial Number	Claim Name	County	D	Case Type	Last A Yr	Location Date	Meridian	Township	Range	Section	Subdiv
AMC430281	AMC430281	CORDLE 1	LA PAZ	A	PLACER	2019	11/20/2014	14 0040N	0180W	034		SE
AMC430282	AMC430281	CORDLE 2	LA PAZ	A	PLACER	2019	11/20/2014	14 0040N	0180W	034		SE
AMC430283	AMC430281	CORDLE 3	LA PAZ	A	PLACER	2019	11/20/2014	14 0040N	0180W	034		SE
AMC430284	AMC430281	CORDLE 4	LA PAZ	A	PLACER	2019	11/20/2014	14 0040N	0180W	034		SE
AMC430285	AMC430281	CORDLE 5	LA PAZ	A	PLACER	2019	11/20/2014	14 0040N	0180W	034		SE
AMC430286	AMC430281	CORDLE 6	LA PAZ	A	PLACER	2019	11/20/2014	14 0040N	0180W	034		SE
AMC430287	AMC430281	CORDLE 7	LA PAZ	A	PLACER	2019	11/20/2014	14 0040N	0180W	034		SE
AMC430288	AMC430281	CORDLE 8	LA PAZ	A	PLACER	2019	11/20/2014	14 0040N	0180W	034		SE

**NO WARRANTY IS MADE BY BLM
FOR USE OF THE DATA FOR
PURPOSES NOT INTENDED BY BLM**

8/2/2019

Sir,

We received a 2020 Waiver from you on July 22, 2019 (See Copy).

We find that you listed your mining claim names, however, you **MUST** Include your AMC Numbers on your Waiver. A copy of your active mining claims is included.

For your convenience, we are sending you a new form to complete. Please return it as soon as possible.

Waivers for the yearly assessment are due (must be post-marked) by September 1st for the upcoming year. There is NO Grace period.

Thank you kindly,

PAULINE BROWN
LAND LAW EXAMINER
BUREAU OF LAND MANAGEMENT
ARIZONA STATE OFFICE
ONE NORTH CENTRAL AVE, STE 800
PHOENIX, AZ 85004-4427
OFFICE: (602) 417-9360

UNITED STATES
DEPARTMENT OF THE INTERIOR
BUREAU OF LAND MANAGEMENT

MAINTENANCE FEE WAIVER CERTIFICATION

SEE INSTRUCTIONS ON PAGE 2

150
AMC# 430281

FORM APPROVED
OMB NO. 1004-0114
Expires: January 31, 2020

1. This small miner waiver is filed for the assessment year beginning on September 1, 2018 and ending on September 1, 2019.
2. The undersigned and all related parties owned ten or fewer mining claims, mill, or tunnel sites located and maintained on Federal lands in the United States of America on September 1, 2018.
3. The undersigned have performed the assessment work required by law for each mining claim listed prior to filing this waiver and understand that by filing this form, the undersigned must file an affidavit of assessment work with the Bureau of Land Management (BLM) by the December 30th following the filing of this waiver.
4. The undersigned understand that if the assessment work obligation has not yet come due under 30 U.S.C. 28 (for those claims in their first assessment year only), a notice of intent to hold reciting this condition must be recorded by the December 30th following the filing of this waiver.
5. The undersigned understand that mill and tunnel sites may also be listed on this waiver and be waived from payment of the maintenance fee, and that a notice of intent to hold for these sites is required to be filed with the BLM by the December 30th following the filing of this waiver.
6. The undersigned understand and acknowledge that pursuant to 43 U.S.C. 1212 and 18 U.S.C. 1001, the filing or recording of a false, fictitious, or fraudulent document with the BLM may result in a fine of up to \$250,000, a prison term not to exceed five years, or both.
7. The mining claims, mill or tunnel sites for which this waiver from payment of the maintenance fees is requested are:

CLAIM OR SITE NAME	BLM RECORDATION SERIAL NUMBER
1. Cordle 1	AMC# 430281
2. Cordle 2	AMC# 430282
3. Cordle 3	AMC# 430283
4. Cordle 4	AMC# 430284
5. Cordle 5	AMC# 430285
6. Cordle 6	AMC# 430286
7. Cordle 7	AMC# 430287
8. Cordle 8	AMC# 430288
9.	
10.	

The owner(s) (claimants) of the above mining claims and sites are:

84 Ron Cordle

(Owner's Name - Please Print)

P.O. Box 108

(Owner's Mailing Address)

AC170
ENTERED SEP 06 2018
Address Updated
PB

Ron Cordle

(Owner's Signature)

Canyonville OR 97417

(City)

(State)

(Zip Code)

(Owner's Name - Please Print)

(Owner's Mailing Address)

AC483
ENTERED SEP 06 2018
PB

(City)

(Owner's Signature)

(State)

(Zip Code)

(Owner's Name - Please Print)

(Owner's Mailing Address)

(City)

(Owner's Signature)

(State)

(Zip Code)

(Owner's Name - Please Print)

(Owner's Mailing Address)

(City)

(Owner's Signature)

(State)

(Zip Code)

RECEIVED
BLM AZ STATE OFFICE
2018 AUG 15 P 2:34
PHOENIX ARIZONA

MW/PB

(Owner's Name - Please Print)

(Owner's Signature)

(Owner's Mailing Address)

(City)

(State)

(Zip Code)

(Owner's Name - Please Print)

(Owner's Signature)

(Owner's Mailing Address)

(City)

(State)

(Zip Code)

(Owner's Name - Please Print)

(Owner's Signature)

(Owner's Mailing Address)

(City)

(State)

(Zip Code)

(Owner's Name - Please Print)

(Owner's Signature)

(Owner's Mailing Address)

(City)

(State)

(Zip Code)

18 U.S.C. 1001 and 43 U.S.C. 1212 make it a crime for any person knowingly and willfully to make to any department or agency of the United States any false, fictitious or fraudulent statements or representations as to any matter within its jurisdiction.

INSTRUCTIONS

1. This certification is made under the provisions of 43 U.S.C. § 1744 and 30 U.S.C. §28-28k and the regulations thereunder (43 CFR Part 3830).
2. The claimant(s) must fill in the dates in paragraph 1 for the beginning and ending of the assessment year for which this waiver is sought.
3. The claimant(s) must fill in the date in paragraph 2 for the beginning of the assessment year for which this waiver is sought.
4. All claim and site names and BLM serial numbers must be listed for the mining claims, mill sites, and tunnel sites for which the waiver is sought.
5. All owners of the mining claims, mill sites, and tunnel sites and their addresses must be given.
6. This waiver form must be signed by all the claimants or their designated agent, in original form. If an agent is designated, a notarized designation of agent, signed by all of the claimants with proper address given, must be submitted with this waiver.
7. This form must be filed no later than September 1st for the upcoming assessment year in the BLM State Office where the mining claims or sites are recorded, or the waiver cannot be granted by the BLM. (Example: To obtain a waiver for the assessment year 2012, which begins on September 1, 2011, you must qualify for and file for a waiver no later than September 1, 2011, in the proper BLM State Office.)
8. For all mining claims which require assessment work, you must record an affidavit of labor on or before the December 30th immediately following the filing of this waiver. For all other mining claims or sites waived, you must record a notice of intent to hold on or before the December 30th immediately following the filing of this waiver.
9. Mill and tunnel sites may also be listed on this waiver and be waived from payment of the maintenance fee. A notice of intent to hold for these sites is required to be filed by the December 30th following the filing of this waiver.

ENTERED SEP 8 2011

2011 AUG 12 10 53 AM
PHOENIX, ARIZONA

FOR OFFICIAL USE ONLY

Ron Cordle
P.O. Box 108
Canyonville, OR
97517



7018 1130 0001 1596 1314



1021



85004

U.S. POSTAGE
PAID
ROSEBURG, OR
97470
AUG 13, 18
AMOUNT

\$6.70

R2304H109629-10

B.L.M.
Arizona State Office
One North Central Avenue, Suite 800
Phoenix, AZ
85004-4427

RETURN RECEIPT
REQUESTED
2018 AUG 15 P 2:34
PHOENIX, ARIZONA

85004-442700



PLACE STICKER AT TOP OF ENVELOPE TO THE RIGHT
OF THE RETURN ADDRESS, FOLD AT DOTTED LINE

CERTIFIED MAIL

430281

150

JMC

Current WVR Rec'd 8-15-2018 PB
FORM APPROVED
OMB NO. 1004-0114
Expires: October 31, 2016

Form 3830-2
(October 2013)

UNITED STATES
DEPARTMENT OF THE INTERIOR
BUREAU OF LAND MANAGEMENT
MAINTENANCE FEE WAIVER CERTIFICATION

SEE INSTRUCTIONS ON PAGE 2

1. This small miner waiver is filed for the assessment year beginning on September 1, 2018 and ending on September 1, 2019.
2. The undersigned and all related parties owned ten or fewer mining claims, mill, or tunnel sites located and maintained on Federal lands in the United States of America on September 1, 2018.
3. The undersigned have performed the assessment work required by law for each mining claim listed prior to filing this waiver and understand that by filing this form, the undersigned must file an affidavit of assessment work with the Bureau of Land Management (BLM) by the December 30th following the filing of this waiver.
4. The undersigned understand that if the assessment work obligation has not yet come due under 30 U.S.C. 28 (for those claims in their first assessment year only), a notice of intent to hold reciting this condition must be recorded by the December 30th following the filing of this waiver.
5. The undersigned understand that mill and tunnel sites may also be listed on this waiver and be waived from payment of the maintenance fee, and that a notice of intent to hold for these sites is required to be filed with the BLM by the December 30th following the filing of this waiver.
6. The undersigned understand and acknowledge that pursuant to 43 U.S.C. 1212 and 18 U.S.C. 1001, the filing or recording of a false, fictitious, or fraudulent document with the BLM may result in a fine of up to \$250,000, a prison term not to exceed five years, or both.
7. The mining claims, mill or tunnel sites for which this waiver from payment of the maintenance fees is requested are:

CURRENT FORM REC'D ON 8-15-18 PB

CLAIM OR SITE NAME	BLM RECORDATION SERIAL NUMBER
1. Cordle 1	AMC# 430281
2. Cordle 2	AMC# 430282
3. Cordle 3	AMC# 430283
4. Cordle 4	AMC# 430284
5. Cordle 5	AMC# 430285
6. Cordle 6	AMC# 430286
7. Cordle 7	AMC# 430287
8. Cordle 8	AMC# 430288
9.	
10.	

The owner(s) (claimants) of the above mining claims and sites are:

Ron Cordle
(Owner's Name - Please Print)
P.O. Box 108
(Owner's Mailing Address)

Ron Cordle
(Owner's Signature)
Canyonville OR 97417
(City) (State) (Zip Code)

(Owner's Name - Please Print)
(Owner's Mailing Address)

(Owner's Signature)
(City) (State) (Zip Code)

(Owner's Name - Please Print)
(Owner's Mailing Address)

(Owner's Signature)
(City) (State) (Zip Code)

(Owner's Name - Please Print)
(Owner's Mailing Address)

(Owner's Signature)
(City) (State) (Zip Code)

RECEIVED
BLM AZ STATE OFFICE
2018 AUG - 6 P: 48
PHOENIX, ARIZONA

(Owner's Name - Please Print)	(Owner's Signature)		
(Owner's Mailing Address)	(City)	(State)	(Zip Code)
(Owner's Name - Please Print)	(Owner's Signature)		
(Owner's Mailing Address)	(City)	(State)	(Zip Code)
(Owner's Name - Please Print)	(Owner's Signature)		
(Owner's Mailing Address)	(City)	(State)	(Zip Code)
(Owner's Name - Please Print)	(Owner's Signature)		
(Owner's Mailing Address)	(City)	(State)	(Zip Code)

18 U.S.C. 1001 and 43 U.S.C. 1212 make it a crime for any person knowingly and willfully to make to any department or agency of the United States any false, fictitious or fraudulent statements or representations as to any matter within its jurisdiction.

INSTRUCTIONS

1. This certification is made under the provisions of 43 U.S.C. § 1744 and 30 U.S.C. §28-28k and the regulations thereunder (43 CFR Part 3830).
2. The claimant(s) must fill in the dates in paragraph 1 for the beginning and ending of the assessment year for which this waiver is sought.
3. The claimant(s) must fill in the date in paragraph 2 for the beginning of the assessment year for which this waiver is sought.
4. All claim and site names and BLM serial numbers must be listed for the mining claims, mill sites, and tunnel sites for which the waiver is sought.
5. All owners of the mining claims, mill sites, and tunnel sites and their addresses must be given.
6. This waiver form must be signed by all the claimants or their designated agent, in original form. If an agent is designated, a notarized designation of agent, signed by all of the claimants with proper address given, must be submitted with this waiver.
7. This form must be filed no later than September 1st for the upcoming assessment year in the BLM State Office where the mining claims or sites are recorded, or the waiver cannot be granted by the BLM. (Example: To obtain a waiver for the assessment year 2012, which begins on September 1, 2011, you must qualify for and file for a waiver no later than September 1, 2011, in the proper BLM State Office.)
8. For all mining claims which require assessment work, you must record an affidavit of labor on or before the December 30th immediately following the filing of this waiver. For all other mining claims or sites waived, you must record a notice of intent to hold on or before the December 30th immediately following the filing of this waiver.
9. Mill and tunnel sites may also be listed on this waiver and be waived from payment of the maintenance fee. A notice of intent to hold for these sites is required to be filed by the December 30th following the filing of this waiver.

FOR OFFICIAL USE ONLY

Ron Cordle
P.O. Box 108
Canyonville, OR
97417

RECEIVED
BLM AZ STATE OFFICE

2018 AUG -6 P 2:48

PHOENIX, ARIZONA

EUGENE OR 974

05 AUG 2018 PM 2 L



B.L.M.
Arizona State Office
One N. Central Avenue, Suite 800
Phoenix, AZ
85004-4427

8500484427

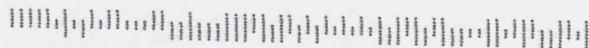

UNITED STATES
DEPARTMENT OF THE INTERIOR
BUREAU OF LAND MANAGEMENT

MAINTENANCE FEE WAIVER CERTIFICATION

FORM APPROVED
OMB NO. 1004-0114
Expires: January 31, 2020

SEE INSTRUCTIONS ON PAGE 2

1. This small miner waiver is filed for the assessment year beginning on September 1, 2018 and ending on September 1, 2019.
2. The undersigned and all related parties owned ten or fewer mining claims, mill, or tunnel sites located and maintained on Federal lands in the United States of America on September 1, 2018.
3. The undersigned have performed the assessment work required by law for each mining claim listed prior to filing this waiver and understand that by filing this form, the undersigned must file an affidavit of assessment work with the Bureau of Land Management (BLM) by the December 30th following the filing of this waiver.
4. The undersigned understand that if the assessment work obligation has not yet come due under 30 U.S.C. 28 (for those claims in their first assessment year only), a notice of intent to hold reciting this condition must be recorded by the December 30th following the filing of this waiver.
5. The undersigned understand that mill and tunnel sites may also be listed on this waiver and be waived from payment of the maintenance fee, and that a notice of intent to hold for these sites is required to be filed with the BLM by the December 30th following the filing of this waiver.
6. The undersigned understand and acknowledge that pursuant to 43 U.S.C. 1212 and 18 U.S.C. 1001, the filing or recording of a false, fictitious, or fraudulent document with the BLM may result in a fine of up to \$250,000, a prison term not to exceed five years, or both.
7. The mining claims, mill or tunnel sites for which this waiver from payment of the maintenance fees is requested are:

CLAIM OR :	RECORDATION SERIAL NUMBER
1.	
2.	
3.	
4.	
5.	
6.	
7.	
8.	
9.	
10.	

8/7/18

Please fill out and return ASAP. Your form has expired. I've sent new form

The owner(s) (claimants) of the above mining claims

(Owner's Name - Please Print)	(Owner's Signature)
(Owner's Mailing Address)	(City) (State) (Zip Code)

(Owner's Name - Please Print)	(Owner's Signature)
(Owner's Mailing Address)	(City) (State) (Zip Code)

(Owner's Name - Please Print)	(Owner's Signature)
(Owner's Mailing Address)	(City) (State) (Zip Code)

(Owner's Name - Please Print)	(Owner's Signature)
(Owner's Mailing Address)	(City) (State) (Zip Code)

430281

When Recorded Return Document to:

Ron Cordle
P.O. Box 108
Canyonville, OR 97417

Check here if this is a change of address.

Telephone: _____

E-mail address: _____

AFFIDAVIT OF PERFORMANCE OF ANNUAL WORK

1. State of Arizona, County of Lapaz ss: _____

2. I (Name) Ron Cordle

3. Reside at (Address) P.O. Box 108

City Canyonville County Douglas

State OR Zip 97417 being duly sworn, depose and say that I am a citizen of the United States, more than eighteen years of age, and that all of the facts set forth in this affidavit, subject to the provisions and penalties of 18 U.S.C. 1001 pertaining to the filing of false, fictitious, or fraudulent statements with the United States, are true and correct according to the best of my knowledge, information and belief.

4. Owner's name and address (if not shown in Items 1-3 above). _____

RECEIVED
BLM AZ STATE OFFICE
2018 JUN 18 P 2:28
PHOENIX, ARIZONA
BLM
Date
Stamp

5. That I am personally acquainted with the mining claim(s). The work and improvements were made by and at the expense of the owner(s) of said claim(s). Said contiguous group of claims, listed on this document, are situated in the

(optional) Mining District; Lapaz County, Arizona.

Line No.	AMC NUMBER	CLAIM/SITE NAME	COUNTY RECORDER DATA (if available)	TWP	RNG	SEC
1	430281	Cordle. 1	2014-04001, 12-18-2014	4N	18W	34
2	430282	Cordle. 2	2014-04002, 12-18-2014	4N	18W	34
3	430283	Cordle. 3	2014-04003, 12-18-2014	4N	18W	34
4	430284	Cordle. 4	2014-04004, 12-18-2014	4N	18W	34
5	430285	Cordle. 5	2014-04005, 12-18-2014	4N	18W	34
6	430286	Cordle. 6	2014-04006, 12-18-2014	4N	18W	34

Form: MCF108
Revised July 2014
Page 1 of 2

INDEXED
JUN 27 2018
BY: Ram

AFFIDAVIT OF PERFORMANCE OF ANNUAL WORK – page 2

RECEIVED
 BLM AZ STATE OFFICE
 2018 JUN 18 P 2:28
 PHOENIX, ARIZONA
 BLM
 Date
 Stamp

7	430287	Cordle 7	2014-04007, 2014	4N	18 ^W	34
8	430288	Cordle 8	2014-04008, 2014	4N	18 ^W	34
9						
10						

6. That between the dates starting at 12 o'clock noon on September 1, 20 17 and ending at 12 o'clock noon on September 1, 20 18 at least \$ 41,000.00 dollars worth of work and improvements were done and performed upon said claim(s) or upon one or more of a contiguous group of claims for the benefit of all, wholly or partly outside of a contiguous group of claims for the benefit of all, not including the location work.

7. That the following persons were employed to perform the work and improvements described herein: _____

owner Ron Cordle

8. That the work and improvements performed were: Metal detected and hand dug into dry washer, Panned out material and extracted the gold, and replace some more posts. Total of 100 hours to 110 hours, Valve \$1000.00

9. Dated: 5-8-2018 Signature: Ron Cordle

SUBSCRIBED AND SWORN TO before me, a Notary Public, this 8th day of May 2018

By: Ron Cordle

Notary Public Janice Arlene Solso

My Commission Expires June 15, 2018

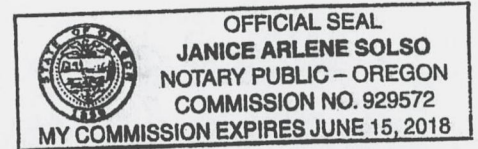

Bureau of Land Management
 Arizona State Office
www.blm.gov/az

No. of Claims: _____ x \$10 = _____
 Check No.: _____ Init _____
 Receipt No.: # 492960
 For BLM Use Only

Form: MCF108
 Revised July 2014
 Page 2 of 2

Ron Cordie
P.O. Box 108
Canyonville, OR
97417

EUGENE OR 97401

13 JUN 2010 7:44 AM



RECEIVED
BLM AZ STATE OFFICE

2010 JUN 18 P 2:28

PHOENIX, ARIZONA

B. L. M.
Arizona State Office
One N. Central Avenue, Suite 800
Phoenix, AZ

85004-4427

8500484427



United States Department of the Interior
Bureau of Land Management
 DIV OF LANDS, MINRLS & ENERGY
 ONE N CENTRAL AVE
 PHOENIX, AZ 85004 -4427
 Phone: 602-417-9200

Receipt

No: 4192960

Transaction #: 4307671	
Date of Transaction: 06/19/2018	
CUSTOMER:	
	RON CORDLE PO BOX 108 CANYONVILLE, OR 97417-0108 US

LINE #	QTY	DESCRIPTION	REMARKS	UNIT PRICE	TOTAL
1	1.00	LOCATABLE MINERALS / MINING CLAIMS- NOT NEW-UNADJUD, ONE AUTH NO. ONLY / MINING CLAIM MONEY RECEIVED CASES: AMC430281/\$80.00	POL 2018/8	- n/a -	80.00
TOTAL:					\$80.00

PAYMENT INFORMATION			
1	AMOUNT:	80.00	POSTMARKED: N/A
	TYPE:	CHECK	RECEIVED: 06/18/2018
	CHECK NO:	24855287747	
	NAME:	CORDLE, RON PO BOX 108 CANYONVILLE OR 97417-0108 US	

REMARKS

This receipt was generated by the automated BLM Collections and Billing System and is a paper representation of a portion of the official electronic record contained therein.

Amc430281

362

YMC

Form 3830-2
(October 2013)

UNITED STATES
DEPARTMENT OF THE INTERIOR
BUREAU OF LAND MANAGEMENT
MAINTENANCE FEE WAIVER CERTIFICATION

FORM APPROVED
OMB NO. 1004-0114
Expires: October 31, 2016

SEE INSTRUCTIONS ON PAGE 2

1. This small miner waiver is filed for the assessment year beginning on September 1, 2017 and ending on September 1, 2018.
2. The undersigned and all related parties owned ten or fewer mining claims, mill, or tunnel sites located and maintained on Federal lands in the United States of America on September 1, 2017.
3. The undersigned have performed the assessment work required by law for each mining claim listed prior to filing this waiver and understand that by filing this form, the undersigned must file an affidavit of assessment work with the Bureau of Land Management (BLM) by the December 30th following the filing of this waiver.
4. The undersigned understand that if the assessment work obligation has not yet come due under 30 U.S.C. 28 (for those claims in their first assessment year only), a notice of intent to hold reciting this condition must be recorded by the December 30th following the filing of this waiver.
5. The undersigned understand that mill and tunnel sites may also be listed on this waiver and be waived from payment of the maintenance fee, and that a notice of intent to hold for these sites is required to be filed with the BLM by the December 30th following the filing of this waiver.
6. The undersigned understand and acknowledge that pursuant to 43 U.S.C. 1212 and 18 U.S.C. 1001, the filing or recording of a false, fictitious, or fraudulent document with the BLM may result in a fine of up to \$250,000, a prison term not to exceed five years, or both.
7. The mining claims, mill or tunnel sites for which this waiver from payment of the maintenance fees is requested are:

CLAIM OR SITE NAME	BLM RECORDATION SERIAL NUMBER
1. Cordle 1	✓ Amc# 430281
2. Cordle 2	Amc# 430282
3. Cordle 3	Amc# 430283
4. Cordle 4	Amc# 430284
5. Cordle 5	Amc# 430285
6. Cordle 6	Amc# 430286
7. Cordle 7	Amc# 430287
8. Cordle 8	Amc# 430288
9.	
10.	

The owner(s) (claimants) of the above mining claims and sites are:

Address updated per

Ron Cordle
(Owner's Name - Please Print)

P.O. Box 1037
(Owner's Mailing Address)

Ron Cordle
(Owner's Signature)

Canyonville OR 97417
(City) (State) (Zip Code)

(Owner's Name - Please Print)

(Owner's Mailing Address)

(Owner's Signature)

(City) (State) (Zip Code)

(Owner's Name - Please Print)

(Owner's Mailing Address)

(Owner's Signature)

(City) (State) (Zip Code)

(Owner's Name - Please Print)

(Owner's Mailing Address)

(Owner's Signature)

(City) (State) (Zip Code)

RECEIVED
MAY 15 2013
AZ STATE OFFICE

ENTERED
SEP 07 2017

RECEIVED
2011 AUG 22 A 7:33
PHOENIX ARIZONA
AZ STATE OFFICE

mlv

(Owner's Name - Please Print)	(Owner's Signature)
(Owner's Mailing Address)	(City) (State) (Zip Code)
(Owner's Name - Please Print)	(Owner's Signature)
(Owner's Mailing Address)	(City) (State) (Zip Code)
(Owner's Name - Please Print)	(Owner's Signature)
(Owner's Mailing Address)	(City) (State) (Zip Code)
(Owner's Name - Please Print)	(Owner's Signature)
(Owner's Mailing Address)	(City) (State) (Zip Code)

18 U.S.C. 1001 and 43 U.S.C. 1212 make it a crime for any person knowingly and willfully to make to any department or agency of the United States any false, fictitious or fraudulent statements or representations as to any matter within its jurisdiction.

INSTRUCTIONS

1. This certification is made under the provisions of 43 U.S.C. § 1744 and 30 U.S.C. §28-28k and the regulations thereunder (43 CFR Part 3830).
2. The claimant(s) must fill in the dates in paragraph 1 for the beginning and ending of the assessment year for which this waiver is sought.
3. The claimant(s) must fill in the date in paragraph 2 for the beginning of the assessment year for which this waiver is sought.
4. All claim and site names and BLM serial numbers must be listed for the mining claims, mill sites, and tunnel sites for which the waiver is sought.
5. All owners of the mining claims, mill sites, and tunnel sites and their addresses must be given.
6. This waiver form must be signed by all the claimants or their designated agent, in original form. If an agent is designated, a notarized designation of agent, signed by all of the claimants with proper address given, must be submitted with this waiver.
7. This form must be filed no later than September 1st for the upcoming assessment year in the BLM State Office where the mining claims or sites are recorded, or the waiver cannot be granted by the BLM. (Example: To obtain a waiver for the assessment year 2012, which begins on September 1, 2011, you must qualify for and file for a waiver no later than September 1, 2011, in the proper BLM State Office.)
8. For all mining claims which require assessment work, you must record an affidavit of labor on or before the December 30th immediately following the filing of this waiver. For all other mining claims or sites waived, you must record a notice of intent to hold on or before the December 30th immediately following the filing of this waiver.
9. Mill and tunnel sites may also be listed on this waiver and be waived from payment of the maintenance fee. A notice of intent to hold for these sites is required to be filed by the December 30th following the filing of this waiver.

PHOENIX, ARIZONA
 5011 WIG SS A J-33
 RECEIVED

RECEIVED
 BLM AZ STATE OFFICE
 2011 AUG 22 A 7:33
 PHOENIX, ARIZONA

FOR OFFICIAL USE ONLY

When Recorded Return Document to:

Ron Cordle
P.O. Box 1037
Canyonville, OR
97417

Check here if this is a change of address.

Telephone: _____

E-mail address: _____

AFFIDAVIT OF PERFORMANCE OF ANNUAL WORK

1. State of Arizona, County of LAPAZ ss.

2. I (Name) Ron Cordle

3. Reside at (Address) P.O. Box 1037

City Canyonville County Douglas

State OR Zip 97417 being duly sworn, depose and say that I am a citizen of the United States, more than eighteen years of age, and that all of the facts set forth in this affidavit, subject to the provisions and penalties of 18 U.S.C. 1001 pertaining to the filing of false, fictitious, or fraudulent statements with the United States, are true and correct according to the best of my knowledge, information and belief.

4. Owner's name and address (if not shown in items 1-3 above), _____

5. That I am personally acquainted with the mining claim(s). The work and improvements were made by and at the expense of the owner(s) of said claim(s). Said contiguous group of claims, listed on this document, are situated in the

(optional) Mining District; LAPAZ County, Arizona.

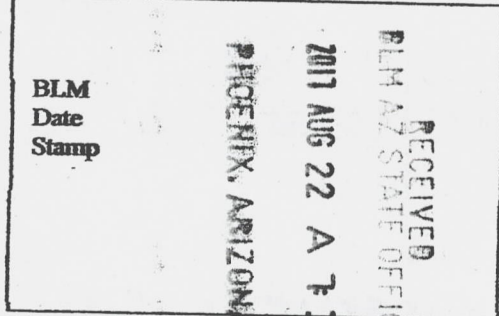

Line No.	AMC NUMBER	CLAIM/SITE NAME	COUNTY RECORDER DATA (If available)	TWP	RNG	SEC
1	430281	Cordle. 1	2014-04001 12-15-14	4 N	19 W	34
2	430282	Cordle. 2	2014-04002 12-15-2014	4 N	19 W	34
3	430283	Cordle. 3	2014-04003 12/19/2014	4 N	19 W	34
4	430284	Cordle. 4	2014-04004 12/19/2014	4 N	19 W	34
5	430285	Cordle. 5	2014-04005 12/19/2014	4 N	19 W	34
6	430286	Cordle. 6	2014-04005 12/15/2014	4 N	19 W	34

ENTERED
AUG 25 2017
BY: fm

AFFIDAVIT OF PERFORMANCE OF ANNUAL WORK – page 2

RECEIVED
BLM AZ STATE OFFICE
2017 AUG 22 A 7:33
PHOENIX, ARIZONA
BLM
Date
Stamp

7	430297	Cordle 7	2014-04007 12/19/2014	4N	15W	34
8	430298	Cordle 8	2014-04008 12/19/2014	4N	18W	34
9						
10						

6. That between the dates starting at 12 o'clock noon on September 1, 20 16 and ending at 12 o'clock noon on September 1, 20 17 at least \$ 1,000⁰⁰ dollars worth of work and improvements were done and performed upon said claim(s) or upon one or more of a contiguous group of claims for the benefit of all, wholly or partly outside of a contiguous group of claims for the benefit of all, not including the location work.

7. That the following persons were employed to perform the work and improvements described herein: _____

OWNER RON CORDLE

8. That the work and improvements performed were: Replace missing Posts, Hand dug into dry wash and metal detected and panned out material and extracted the Gold. Total of 100 hours, Value of \$1,000⁰⁰

9. Dated: 8-14-2017 Signature: Ron Cordle

SUBSCRIBED AND SWORN TO before me, a Notary Public, this 14th day of August 202017

By: Ron Cordle

Notary Public Janice Arlene Solso

My Commission Expires June 15, 2018

OFFICIAL SEAL
JANICE ARLENE SOLSO
NOTARY PUBLIC - OREGON
COMMISSION NO. 929572
MY COMMISSION EXPIRES JUNE 15, 2018

Bureau of Land Management
Arizona State Office
www.blm.gov/az

No. of Claims: 8 x \$10 = 80
Check No.: 34469314175 Init. JMS
Receipt No.: 3749860
For BLM Use Only

United States Department of the Interior
Bureau of Land Management
 DIV OF LANDS, MINRLS & ENERGY
 ONE N CENTRAL AVE
 PHOENIX, AZ 85004 -4427
 Phone: 602-417-9200

Receipt

No: 3949860

Transaction #: 4059586	
Date of Transaction: 08/22/2017	
CUSTOMER:	
RON CORDLE PO BOX 1037 CANYONVILLE, OR 97417-1037 US	

LINE #	QTY	DESCRIPTION	REMARKS	UNIT PRICE	TOTAL
1	1.00	LOCATABLE MINERALS / MINING CLAIMS- NOT NEW-UNADJUD, ONE AUTH NO. ONLY / MINING CLAIM MONEY RECEIVED CASES: AMC430281/\$80.00	POL 2017/8 WAV	- n/a -	80.00
TOTAL:					\$80.00

PAYMENT INFORMATION					
1	AMOUNT:	80.00	POSTMARKED:	08/17/2017	
	TYPE:	CHECK	RECEIVED:	08/22/2017	
	CHECK NO:	24469314175			
	NAME:	CORDLE, RON PO BOX 1037 CANYONVILLE OR 97417-1037 US			

REMARKS

This receipt was generated by the automated BLM Collections and Billing System and is a paper representation of a portion of the official electronic record contained therein.

UNITED STATES
DEPARTMENT OF THE INTERIOR
BUREAU OF LAND MANAGEMENT
MAINTENANCE FEE WAIVER CERTIFICATION

196
[Signature]

430281
FORM APPROVED
OMB NO. 1004-0114
Expires: October 31, 2016

SEE INSTRUCTIONS ON PAGE 2

- This small miner waiver is filed for the assessment year beginning on September 1, 2016 and ending on September 1, 2017.
- The undersigned and all related parties owned ten or fewer mining claims, mill, or tunnel sites located and maintained on Federal lands in the United States of America on September 1, 2016.
- The undersigned have performed the assessment work required by law for each mining claim listed prior to filing this waiver and understand that by filing this form, the undersigned must file an affidavit of assessment work with the Bureau of Land Management (BLM) by the December 30th following the filing of this waiver.
- The undersigned understand that if the assessment work obligation has not yet come due under 30 U.S.C. 28 (for those claims in their first assessment year only), a notice of intent to hold reciting this condition must be recorded by the December 30th following the filing of this waiver.
- The undersigned understand that mill and tunnel sites may also be listed on this waiver and be waived from payment of the maintenance fee, and that a notice of intent to hold for these sites is required to be filed with the BLM by the December 30th following the filing of this waiver.
- The undersigned understand and acknowledge that pursuant to 43 U.S.C. 1212 and 18 U.S.C. 1001, the filing or recording of a false, fictitious, or fraudulent document with the BLM may result in a fine of up to \$250,000, a prison term not to exceed five years, or both.
- The mining claims, mill or tunnel sites for which this waiver from payment of the maintenance fees is requested are:

CLAIM OR SITE NAME	BLM RECORDATION SERIAL NUMBER
1. Cordle 1	Amc# 430281 ✓
2. Cordle 2	Amc# 430282
3. Cordle 3	Amc# 430283
4. Cordle 4	Amc# 430284
5. Cordle 5	Amc# 430285
6. Cordle 6	Amc# 430286
7. Cordle 7	Amc# 430287
8. Cordle 8	Amc# 430288
9.	
10.	

The owner(s) (claimants) of the above mining claims and sites are:

Ron Cordle
(Owner's Name - Please Print)
560-A N.E. F Street #329
(Owner's Mailing Address)

[Signature]
(Owner's Signature)
Grants Pass OR 97526
(City) (State) (Zip Code)

(Owner's Name - Please Print)

(Owner's Mailing Address)

(Owner's Signature)

(City) (State) (Zip Code)

(Owner's Name - Please Print)

(Owner's Mailing Address)

(Owner's Signature)

(City) (State) (Zip Code)

(Owner's Name - Please Print)

(Owner's Mailing Address)

(Owner's Signature)

(City) (State) (Zip Code)

(Continued on page 2)

ENTERED
483
AUG 31 2016
BY: *[Signature]*

RECEIVED
BLM AZ STATE OFFICE
PHOENIX ARIZONA
2016 AUG 31 PM 2:48

[Handwritten initials]

(Owner's Name - Please Print)	(Owner's Signature)		
(Owner's Mailing Address)	(City)	(State)	(Zip Code)
(Owner's Name - Please Print)	(Owner's Signature)		
(Owner's Mailing Address)	(City)	(State)	(Zip Code)
(Owner's Name - Please Print)	(Owner's Signature)		
(Owner's Mailing Address)	(City)	(State)	(Zip Code)
(Owner's Name - Please Print)	(Owner's Signature)		
(Owner's Mailing Address)	(City)	(State)	(Zip Code)

18 U.S.C. 1001 and 43 U.S.C. 1212 make it a crime for any person knowingly and willfully to make to any department or agency of the United States any false, fictitious or fraudulent statements or representations as to any matter within its jurisdiction.

INSTRUCTIONS

1. This certification is made under the provisions of 43 U.S.C. § 1744 and 30 U.S.C. §28-28k and the regulations thereunder (43 CFR Part 3830).
2. The claimant(s) must fill in the dates in paragraph 1 for the beginning and ending of the assessment year for which this waiver is sought.
3. The claimant(s) must fill in the date in paragraph 2 for the beginning of the assessment year for which this waiver is sought.
4. All claim and site names and BLM serial numbers must be listed for the mining claims, mill sites, and tunnel sites for which the waiver is sought.
5. All owners of the mining claims, mill sites, and tunnel sites and their addresses must be given.
6. This waiver form must be signed by all the claimants or their designated agent, in original form. If an agent is designated, a notarized designation of agent, signed by all of the claimants with proper address given, must be submitted with this waiver.
7. This form must be filed no later than September 1st for the upcoming assessment year in the BLM State Office where the mining claims or sites are recorded, or the waiver cannot be granted by the BLM. (Example: To obtain a waiver for the assessment year 2012, which begins on September 1, 2011, you must qualify for and file for a waiver no later than September 1, 2011, in the proper BLM State Office.)
8. For all mining claims which require assessment work, you must record an affidavit of labor on or before the December 30th immediately following the filing of this waiver. For all other mining claims or sites waived, you must record a notice of intent to hold on or before the December 30th immediately following the filing of this waiver.
9. Mill and tunnel sites may also be listed on this waiver and be waived from payment of the maintenance fee. A notice of intent to hold for these sites is required to be filed by the December 30th following the filing of this waiver.

RECEIVED
 BLM AZ STATE OFFICE
 2016 AUG -9 12:48 PM
 PHOENIX, ARIZONA

FOR OFFICIAL USE ONLY

430281

Return Document to:

Ron Cordle
560-A N.E. F Street # 329
Grants Pass, OR
97526

Telephone: N.A.

RECEIVED
BLM AZ STATE OFFICE
2006 AUG -9 P 12:48

SELECT ONLY ONE:

- AFFIDAVIT OF PERFORMANCE OF ANNUAL WORK.** Also fill in items 2 through 10 on the reverse side of this document.
- NOTICE OF INTENTION TO HOLD.** I intend to hold the claims(s)/site(s) listed below for the calendar year 20__
Also fill in item 1 on the reverse side of this document.

Line No.	AMC NUMBER	CLAIM/SITE NAME	TWP	RNG	SEC
1	430281	Cordle	4N	18W	34
2	430282	Cordle	4N	18W	34
3	430283	Cordle	4N	18W	34
4	430284	Cordle	4N	18W	34
5	430285	Cordle	4N	18W	34
6	430286	Cordle	4N	18W	34
7	430287	Cordle	4N	18W	34
8	430288	Cordle	4N	18W	34
9					
10					

BLM requires a \$5 nonrefundable service charge for each mining claim, mill site or tunnel site payable on or before December 30th (not the 31st). Mail to:

Bureau of Land Management
222 North Central Avenue
Phoenix, Arizona 85004-2203
602-417-9200
www.az.blm.gov

FOR BLM USE ONLY

No of Claims: 8 x 10 = 80 90

Payment Type: MO Init: AS

Receipt No: 3625078 Phone Submission _____

Date Entered into Computer _____

Initials: _____ Verified: _____

FORM APPROVED
OMB NO. 1004-0114
Expires: December 31, 2006

AZ-3850-1
(September 2004)

RECEIVED
BLM AZ STATE OFFICE

2016 AUG -9 P 12:48

PHOENIX, ARIZONA

If a waiver is filed then evidence of Annual Assessment Work or a Notice of Intention to Hold (NOI) must be filed each calendar year following the calendar year in which the claim/site was located.

1. Reasons for filing Notice of Intention to Hold:

- Mill site or tunnel site
- BLM has deferred assessment work (attach copy of decision granting deferment, or pending petition for deferment including date petition was filed)
- An NOI is required by December 30th immediately following the filing of a waiver if no assessment work is due.

2. State of Arizona, County of LAPAZ ss: _____

3. I, (Name) Ron Cordle

4. Reside at (Address) 5600 A.N.E. F Street # 329

City Grants, Pass, County Josephine, State OR Zip 97526 being duly sworn,

depose and say that I am a citizen of the United States, more than eighteen years of age, that all of the facts set forth in this affidavit / notice, subject to the provisions and penalties of 18 U.S.C. 1001 pertaining to the filing of false, fictitious, or fraudulent statements with the United States, are true and correct according to the best of my knowledge, information and belief.

5. Owner's name and address (if not shown in items 1-3 above) _____

6. That I am personally acquainted with the mining claim(s). The work and improvements were made by and at the expense of the owner(s) of said claim(s). Said contiguous group of claims, listed on the reverse side of this document, are situated in the LAPAZ Mining District, LAPAZ County, Arizona.

7. That between the dates starting at 12 o'clock noon on September 1, 2015 and ending at 12 o'clock noon on September 1, 2016 at least \$ 1000.00 dollars worth of work and improvements were done and performed upon said claim(s) or upon one or more of a contiguous group of claims for the benefit of all, wholly or partly outside of a contiguous group of claims for the benefit of all, not including the location work.

8. That the following persons were employed to perform the work and improvements described herein: _____

OWNER Ron Cordle

9. That the work and improvements performed were: Hand dug into dry washer and Metal detected + Panned out material For 10 hours each per claim. Total 90 hours

10. Date: 8-5-2016 Signature: Ron Cordle

SUBSCRIBED AND SWORN TO before me, a Notary Public, this 5th day of August 20 16

By: Ron Cordle

Notary Public Janice Arlene Solso

MY COMMISSION EXPIRES June 15, 2018

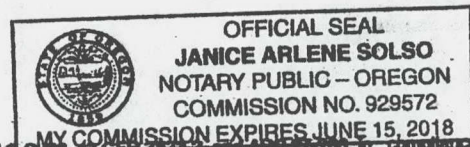

PRIVACY ACT STATEMENT -- This information is being collected pursuant to 30 U.S.C. 2201, 2202, and 2203, in compliance with the laws of the USDI, Bureau of Land Management, and the State of Arizona. The purpose of this collection is to facilitate processing of claims or applications. This form is covered by Privacy Act Notice #INTERIORLLM-32 and is subject to the routine uses stated in that notice. Privacy Act Notice #INTERIORLLM-32 is available at the BLM Arizona State Office. This form may be locally reproduced.

RON Cordle
560-A N.E. F Street #329
Grants Pass, OR 97526

PORTLAND OR 970

06 AUG 2016 PM 4 L



RECEIVED
BLM AZ STATE OFFICE
2016 AUG - 9 PM 2:43
PHOENIX, ARIZONA

B.L.M Arizona State Office
ONE N. Central Ave, Suite 800
Phoenix, A.Z. 85004-4427

85004-442700

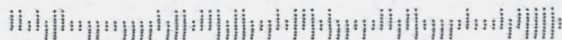

United States Department of the Interior
Bureau of Land Management
 DIV OF LANDS, MINRLS & ENERGY
 ONE N CENTRAL AVE
 PHOENIX, AZ 85004 -4427
 Phone: 602-417-9200

Receipt

No: 3625078

Transaction #: 3728825	
Date of Transaction: 08/10/2016	
CUSTOMER:	
RON CORDLE 560-A N.E. F STREET #329 GRANTS PASS,OR 97526 US	

LINE #	QTY	DESCRIPTION	REMARKS	UNIT PRICE	TOTAL
1	1.00	LOCATABLE MINERALS / MINING CLAIMS-NOT NEW-UNADJUD,ONE AUTH NO. ONLY / MINING CLAIM MONEY RECEIVED CASES: AMC430281/\$80.00	WAIVER 2017 - 8 / POL 2016 - 8	- n/a -	80.00
TOTAL:					\$80.00

PAYMENT INFORMATION			
1	AMOUNT:	80.00	POSTMARKED: 08/06/2016
	TYPE:	CHECK	RECEIVED: 08/09/2016
	CHECK NO:	23641562070	
	NAME:	CORDLE, RON 560-A N.E. F STREET #329 GRANTS PASS OR 97526 US	

REMARKS

This receipt was generated by the automated BLM Collections and Billing System and is a paper representation of a portion of the official electronic record contained therein.

ENTERED
AUG 12 2016
 BY: *[Signature]*

430281

Form 3830-2
(October 2013)

UNITED STATES
DEPARTMENT OF THE INTERIOR
BUREAU OF LAND MANAGEMENT

400

DA

MAINTENANCE FEE WAIVER CERTIFICATION

FORM APPROVED
OMB NO. 1004-0114
Expires: October 31, 2016

SEE INSTRUCTIONS ON PAGE 2

- This small miner waiver is filed for the assessment year beginning on September 1, 2015 and ending on September 1, 2016.
- The undersigned and all related parties owned ten or fewer mining claims, mill, or tunnel sites located and maintained on Federal lands in the United States of America on September 1, 2015.
- The undersigned have performed the assessment work required by law for each mining claim listed prior to filing this waiver and understand that by filing this form, the undersigned must file an affidavit of assessment work with the Bureau of Land Management (BLM) by the December 30th following the filing of this waiver.
- The undersigned understand that if the assessment work obligation has not yet come due under 30 U.S.C. 28 (for those claims in their first assessment year only), a notice of intent to hold reciting this condition must be recorded by the December 30th following the filing of this waiver.
- The undersigned understand that mill and tunnel sites may also be listed on this waiver and be waived from payment of the maintenance fee, and that a notice of intent to hold for these sites is required to be filed with the BLM by the December 30th following the filing of this waiver.
- The undersigned understand and acknowledge that pursuant to 43 U.S.C. 1212 and 18 U.S.C. 1001, the filing or recording of a false, fictitious, or fraudulent document with the BLM may result in a fine of up to \$250,000, a prison term not to exceed five years, or both.
- The mining claims, mill or tunnel sites for which this waiver from payment of the maintenance fees is requested are:

CLAIM OR SITE NAME	BLM RECORDATION SERIAL NUMBER
1. Cordie 1	AMC# 430281 ✓
2. Cordie 2	AMC# 430282
3. Cordie 3	AMC# 430283
4. Cordie 4	AMC# 430284
5. Cordie 5	AMC# 430285
6. Cordie 6	AMC# 430286
7. Cordie 7	AMC# 430287
8. Cordie 8	AMC# 430288
9.	
10.	

The owner(s) (claimants) of the above mining claims and sites are:

Address
written

Row Cordie
 (Owner's Name - Please Print)
 560-AN.EF Street # 329
 (Owner's Mailing Address)

Row Cordie
 (Owner's Signature)
 GRANTS PASS OR 97526
 (City) (State) (Zip Code)

(Owner's Name - Please Print)
 (Owner's Mailing Address)

(Owner's Signature)
 (City) (State) (Zip Code)

(Owner's Name - Please Print)
 (Owner's Mailing Address)

(Owner's Signature)
 (City) (State) (Zip Code)

(Owner's Name - Please Print)
 (Owner's Mailing Address)

(Owner's Signature)
 (City) (State) (Zip Code)

(Continued on page 2)

ENTERED
 SEP 08 2015
 BY: Km

RECEIVED
 BLM ARIZONA STATE OFFICE
 2015 AUG 20 P 18
 PHOENIX, ARIZONA

NW ✓
 9/8/2015
 Km

(Owner's Name - Please Print)	(Owner's Signature)		
(Owner's Mailing Address)	(City)	(State)	(Zip Code)
(Owner's Name - Please Print)	(Owner's Signature)		
(Owner's Mailing Address)	(City)	(State)	(Zip Code)
(Owner's Name - Please Print)	(Owner's Signature)		
(Owner's Mailing Address)	(City)	(State)	(Zip Code)
(Owner's Name - Please Print)	(Owner's Signature)		
(Owner's Mailing Address)	(City)	(State)	(Zip Code)

RECEIVED
 BLM STATE OFFICE
 PHOENIX, ARIZONA
 2015 AUG 20 3:19

18 U.S.C. 1001 and 43 U.S.C. 1212 make it a crime for any person knowingly and willfully to make to any department or agency of the United States any false, fictitious or fraudulent statements or representations as to any matter within its jurisdiction.

INSTRUCTIONS

1. This certification is made under the provisions of 43 U.S.C. § 1744 and 30 U.S.C. §28-28k and the regulations thereunder (43 CFR Part 3830).
2. The claimant(s) must fill in the dates in paragraph 1 for the beginning and ending of the assessment year for which this waiver is sought.
3. The claimant(s) must fill in the date in paragraph 2 for the beginning of the assessment year for which this waiver is sought.
4. All claim and site names and BLM serial numbers must be listed for the mining claims, mill sites, and tunnel sites for which the waiver is sought.
5. All owners of the mining claims, mill sites, and tunnel sites and their addresses must be given.
6. This waiver form must be signed by all the claimants or their designated agent, in original form. If an agent is designated, a notarized designation of agent, signed by all of the claimants with proper address given, must be submitted with this waiver.
7. This form must be filed no later than September 1st for the upcoming assessment year in the BLM State Office where the mining claims or sites are recorded, or the waiver cannot be granted by the BLM. (Example: To obtain a waiver for the assessment year 2012, which begins on September 1, 2011, you must qualify for and file for a waiver no later than September 1, 2011, in the proper BLM State Office.)
8. For all mining claims which require assessment work, you must record an affidavit of labor on or before the December 30th immediately following the filing of this waiver. For all other mining claims or sites waived, you must record a notice of intent to hold on or before the December 30th immediately following the filing of this waiver.
9. Mill and tunnel sites may also be listed on this waiver and be waived from payment of the maintenance fee. A notice of intent to hold for these sites is required to be filed by the December 30th following the filing of this waiver.

FOR OFFICIAL USE ONLY

430281

When Recorded Return Document to:

RON Cordie
560-A N.E. F Street #329
GRANTS PASS, OR.
97526

Check here is this is a change of address.

Telephone: NA

E-mail address: NA

AFFIDAVIT OF PERFORMANCE OF ANNUAL WORK

RECEIVED
BLM ARIZONA OFFICE
2015 AUG 20 P 3:18
PHOENIX, ARIZONA
BLM
Date
Stamp

1. State of Arizona, County of LAPAZ ss:

2. I (Name) RON Cordie

3. Reside at (Address) 560-A N.E. F Street #329
GRANTS PASS, OR. 97526

City GRANTS PASS County JOSEPHINE

State OR Zip 97526 being duly sworn, depose and say that I am a citizen of the United States, more than eighteen years of age, and that all of the facts set forth in this affidavit, subject to the provisions and penalties of 18 U.S.C. 1001 pertaining to the filing of false, fictitious, or fraudulent statements with the United States, are true and correct according to the best of my knowledge, information and belief.

4. Owner's name and address (if not shown in Items 1-3 above).

5. That I am personally acquainted with the mining claim(s). The work and improvements were made by and at the expense of the owner(s) of said claim(s). Said contiguous group of claims, listed on this document, are situated in the

(optional) Mining District, La Paz County, Arizona.

Line No.	AMC NUMBER	CLAIM/SITE NAME	COUNTY RECORDER DATA (If available)	TWP	RNG	SEC
1	430281	Cordie 1		40N	19W	34
2	430282	Cordie 2		40N	19W	34
3	430283	Cordie 3		40N	19W	34
4	430284	Cordie 4		40N	19W	34
5	430285	Cordie 5		40N	19W	34
6	430286	Cordie 6		40N	19W	34

Form: MCF108
Revised Jan. 2006
Page 1 of 2

ENTERED
AUG 25 2015
BY: RAM

AFFIDAVIT OF PERFORMANCE OF ANNUAL WORK – page 2

RECEIVED
 BLM ARIZONA OFFICE
 PHOENIX, ARIZONA
 2015 AUG 20 P 3:19
 BLM
 Date
 Stamp

7	430287	Cordie 7		40N	18W	34
8	430288	Cordie 8		40N	18W	34
9						
10						

6. That between the dates starting at 12 o'clock noon on September 1, 2014 and ending at 12 o'clock noon on September 1, 2015 at least \$ 300.00 dollars worth of work and improvements were done and performed upon said claim(s) or upon one or more of a contiguous group of claims for the benefit of all, wholly or partly outside of a contiguous group of claims for the benefit of all, not including the location work.

7. That the following persons were employed to perform the work and improvements described herein: _____

CLAIM OWNER Ron Cordie

8. That the work and improvements performed were: Hand dug into drywasher and metal detected + RAN out material for 10 hours each per claim. Total 80 hours

9. Dated: 8-9-2015 Signature: [Signature]

SUBSCRIBED AND SWORN TO before me, a Notary Public, this 9th day of August 2015

By: Ron Cordie

Notary Public Janice Arlene Solso

My Commission Expires June 15, 2018

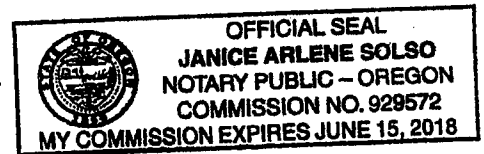

Bureau of Land Management
 Arizona State Office
www.az.blm.gov

No. of Claims: 8 x \$10 480.00
 Check No.: M.D. Init. A.H.
 Receipt No.: 3373033
 For BLM Use Only

August 9, 2015

Dear Arizona BLM:

I am writing to inform you that I have a new address: Below is the new address for me Ron Cordle.

Ron Cordle

560-A N.E. F Street #329

Grants Pass, Oregon 97526

Sincerely,



A handwritten signature in cursive script that reads "Ron Cordle". The signature is written in black ink and is positioned above a horizontal line.

Ron Cordle

RECEIVED
BLM ARIZONA OFFICE
2015 AUG 20 P 3:19
PHOENIX, ARIZONA

Ron Condle
560-A N.E., F Street
Grants Pass, OR

RECEIVED
DLMAZ ST

2015 AUG 20 P 3:01

PHOENIX, ARIZONA

B.L.M.
Arizona State Office
One N. Central Ave., Suite 800
Phoenix, AZ

85004-4427

CERTIFIED MAIL™



7006 2150 0003 1626 6245



1000

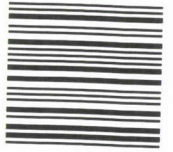

85004

00123911-01

\$6.74

U.S. STAGE
PAID
MYRTLE CREEK, OR
97457
AUG 15, 15
AMOUNT

PLACE STICKER AT TOP OF ENVELOPE TO THE RIGHT
OF THE RETURN ADDRESS, FOLD AT DOTTED LINE

United States Department of the Interior
Bureau of Land Management
 LANDS/RECREATION & PLANNING
 ONE N CENTRAL AVE
 PHOENIX, AZ 85004 -2203
 Phone: 602-417-9200

Receipt

No: 3373033

Transaction #: 3471234	
Date of Transaction: 08/21/2015	
CUSTOMER:	
RON CORDLE 560-A N.E. F STREET #329 GRANTS PASS,OR 97526 US	

LINE #	QTY	DESCRIPTION	REMARKS	UNIT PRICE	TOTAL
1	1.00	LOCATABLE MINERALS / MINING CLAIMS-NOT NEW-UNADJUD,ONE AUTH NO. ONLY / MINING CLAIM MONEY RECEIVED CASES: AMC430281/\$80.00	MAINT FEE WAIVER (8) 2016 / POL (8) 2015	- n/a -	80.00
TOTAL:					\$80.00

PAYMENT INFORMATION					
1	AMOUNT:	80.00	POSTMARKED:	08/15/2015	
	TYPE:	CHECK	RECEIVED:	08/20/2015	
	CHECK NO:	22813314478			
	NAME:	CORDLE, RON 560-A N.E. F STREET #329 GRANTS PASS OR 97526 US			

REMARKS

This receipt was generated by the automated BLM Collections and Billing System and is a paper representation of a portion of the official electronic record contained therein.

ENTERED
 AUG 25 2015
 BY: *Ron*

NOTICE!!

These documents have been scanned!

Do not place un-scanned documents beneath this notice!

Do not remove this notice from this file!

GPO Jacket No. 560-102
Print Order 61540
Rise Business Services, LLC
Job=AZ15 5/10/2019



Box Number= AZ15030



Claim Begin-End: AMC430281-AMC430288

5 Miscellaneous



AZ15030-27

AMC429998-AMC430297

J

Mass Add/Delete/Update Action Data

Starting Serial Number Ending Serial Number

430281

430288

	Action Data:
Action Code:	669 <input type="button" value="Lookup"/>
Action Remark:	Action 484 Amounts: <input type="radio"/> \$ <input type="radio"/> \$
Action Date:	04/17/2015
Receipt Nr:	

- [AMC430281] - - 669 -
- [AMC430282] - - 669 -
- [AMC430283] - - 669 -
- [AMC430284] - - 669 -
- [AMC430285] - - 669 -
- [AMC430286] - - 669 -
- [AMC430287] - - 669 -
- [AMC430288] - - 669 -

=====
Total Amount Processed : \$0.00

	Update Action Data:
Action Code:	<input type="button" value="Lookup"/>
Action Remark:	
Action Date:	
Receipt Nr:	

**DEPARTMENT OF THE INTERIOR
BUREAU OF LAND MANAGEMENT
MINING CLAIMS**

(LIVE) Serial Register Page

Run Date/Time: 04/17/2015 08:09 AM

Page 1 of 8

01 10-21-1976;090STAT0090;43USC1744
Case Type 384201: PLACER CLAIM
Claim Name: CORDLE 1
Commodity :
Case Disposition: ACTIVE
Required Maintenance Fee: \$155.00

Total Acres
20.000

Serial Number
AMC430281
Lead File Number
AMC430281

Name & Address	Int Rel
CORDLE RON PO BOX 894 CALIENTE, NV 89008-0894	CLAIMANT

Mer Twp	Rng	Sec	Quadrant	District/Field Office	County
14	0040N	0180W	034 SE	YUMA FO	LA PAZ

Act Date	Code	Action	Action Remarks	Receipt Number
11/20/2014	403	LOCATION DATE		
01/20/2015	395	RECORDATION NOTICE RECD	1	3212827
* 01/20/2015	484	LOCATION YEAR / MAINTENANC	2015;\$155 -	3212827
<i>DATE Now corrected. All 8 Claims, ps</i>				
01/20/2015	501	ACCT ADV IN LEAD FILE	AMC430281-AMC430288;	
12/18/2014	404	COUNTY RECORDATION	2014-04001;	

Line Nr Remarks

**DEPARTMENT OF THE INTERIOR
BUREAU OF LAND MANAGEMENT**

MINING CLAIMS

(LIVE) Serial Register Page

Run Date/Time: 04/17/2015 08:09 AM

Page 2 of 8

01 10-21-1976;090STAT0090;43USC1744

Total Acres

Serial Number

Case Type 384201: PLACER CLAIM

20.000

AMC430282

Claim Name: CORDLE 2

Lead File Number

Commodity :

AMC430281

Case Disposition: ACTIVE

Required Maintenance Fee: \$155.00

Name & Address	Int Rel
CORDLE RON PO BOX 894 CALIENTE, NV 89008-0894	CLAIMANT

Mer Twp	Rng	Sec	Quadrant	District/Field Office	County
14	0040N	0180W	034	SE YUMA FO	LA PAZ

Act Date	Code	Action	Action Remarks	Receipt Number
11/20/2014	403	LOCATION DATE		
01/20/2015	395	RECORDATION NOTICE RECD	1	3212827
01/20/2015	484	LOCATION YEAR / MAINTENANC	2015;\$155	3212827
01/20/2015	501	ACCT ADV IN LEAD FILE	AMC430281-AMC430288;	
12/18/2014	404	COUNTY RECORDATION	2014-04002;	

Line Nr Remarks

**DEPARTMENT OF THE INTERIOR
BUREAU OF LAND MANAGEMENT
MINING CLAIMS**

Run Date/Time: 04/17/2015 08:09 AM

(LIVE) Serial Register Page

Page 3 of 8

01 10-21-1976;090STAT0090;43USC1744
Case Type 384201: PLACER CLAIM
Claim Name: CORDLE 3
Commodity :
Case Disposition: ACTIVE
Required Maintenance Fee: \$155.00

Total Acres
20.000

Serial Number
AMC430283
Lead File Number
AMC430281

Name & Address		Int Rel
CORDLE RON	PO BOX 894 CALIENTE, NV 89008-0894	CLAIMANT

Mer Twp	Rng	Sec	Quadrant	District/Field Office	County
14	0040N	0180W	034 SE	YUMA FO	LA PAZ

Act Date	Code	Action	Action Remarks	Receipt Number
11/20/2014	403	LOCATION DATE		
01/20/2015	395	RECORDATION NOTICE RECD	1	3212827
01/20/2015	484	LOCATION YEAR / MAINTENANC	2015;\$155	3212827
01/20/2015	501	ACCT ADV IN LEAD FILE	AMC430281-AMC430288;	
12/18/2014	404	COUNTY RECORDATION	2014-04003;	

Line Nr Remarks

**DEPARTMENT OF THE INTERIOR
BUREAU OF LAND MANAGEMENT
MINING CLAIMS**

Run Date/Time: 04/17/2015 08:09 AM

(LIVE) Serial Register Page

Page 4 of 8

01 10-21-1976;090STAT0090;43USC1744
Case Type 384201: PLACER CLAIM
Claim Name: CORDLE 4
Commodity :
Case Disposition: ACTIVE
Required Maintenance Fee: \$155.00

Total Acres
20.000

Serial Number
AMC430284
Lead File Number
AMC430281

Name & Address			Int Rel
CORDLE RON	PO BOX 894	CALIENTE, NV 89008-0894	CLAIMANT

Mer Twp	Rng	Sec	Quadrant	District/Field Office	County
14	0040N	0180W	034 SE	YUMA FO	LA PAZ

Act Date	Code	Action	Action Remarks	Receipt Number
11/20/2014	403	LOCATION DATE		
01/20/2015	395	RECORDATION NOTICE RECD	1	3212827
01/20/2015	484	LOCATION YEAR / MAINTENANC	2015;\$155	3212827
01/20/2015	501	ACCT ADV IN LEAD FILE	AMC430281-AMC430288;	
12/18/2014	404	COUNTY RECORDATION	2014-04004;	

Line Nr Remarks

**DEPARTMENT OF THE INTERIOR
BUREAU OF LAND MANAGEMENT
MINING CLAIMS**

Run Date/Time: 04/17/2015 08:10 AM

(LIVE) Serial Register Page

Page 7 of 8

01 10-21-1976;090STAT0090;43USC1744
Case Type 384201: PLACER CLAIM
Claim Name: CORDLE 7
Commodity :
Case Disposition: ACTIVE
Required Maintenance Fee: \$155.00

Total Acres
20.000

Serial Number
AMC430287
Lead File Number
AMC430281

Name & Address

Int Rel

CORDLE RON PO BOX 894 CALIENTE, NV 89008-0894 CLAIMANT

Mer Twp	Rng	Sec	Quadrant	District/Field Office	County
14	0040N	0180W	034 SE	YUMA FO	LA PAZ

Act Date	Code	Action	Action Remarks	Receipt Number
11/20/2014	403	LOCATION DATE		
01/20/2015	395	RECORDATION NOTICE RECD	1	3212827
01/20/2015	484	LOCATION YEAR / MAINTENANC	2015;\$155	3212827
01/20/2015	501	ACCT ADV IN LEAD FILE	AMC430281-AMC430288;	
12/18/2014	404	COUNTY RECORDATION	2014-04007;	

Line Nr Remarks

**NO WARRANTY IS MADE BY BLM
FOR USE OF THE DATA FOR
PURPOSES NOT INTENDED BY BLM**

**DEPARTMENT OF THE INTERIOR
BUREAU OF LAND MANAGEMENT
MINING CLAIMS**

Run Date/Time: 04/17/2015 08:10 AM

(LIVE) Serial Register Page

Page 8 of 8

01 10-21-1976;090STAT0090;43USC1744
Case Type 384201: PLACER CLAIM
Claim Name: CORDLE 8
Commodity :
Case Disposition: ACTIVE
Required Maintenance Fee: \$155.00

Total Acres
20.000

Serial Number
AMC430288
Lead File Number
AMC430281

Name & Address			Int Rel
CORDLE RON	PO BOX 894	CALIENTE, NV 89008-0894	CLAIMANT

Mer Twp	Rng	Sec	Quadrant	District/Field Office	County
14	0040N	0180W	034 SE	YUMA FO	LA PAZ

Act Date	Code	Action	Action Remarks	Receipt Number
11/20/2014	403	LOCATION DATE		
01/20/2015	395	RECORDATION NOTICE RECD	1	3212827
01/20/2015	484	LOCATION YEAR / MAINTENANC	2015;\$155	3212827
01/20/2015	501	ACCT ADV IN LEAD FILE	AMC430281-AMC430288;	
12/18/2014	404	COUNTY RECORDATION	2014-04008;	

Line Nr Remarks

Mass Add/Delete/Update Action Data

Starting Serial Number Ending Serial Number

430281

430288

*DATE
CORRECTED
ENTERED APR 17 2015*

	Action Data:	
Action Code:	484	<input type="button" value="Lookup"/>
Action Remark:	2015	Action 484
	Amounts:	<input type="radio"/> \$ 140 <input checked="" type="radio"/> \$ 155
Action Date:	01/20/2015	
Receipt Nr:	3212827	

1B

- [AMC430281] - [Placer] - 484 - 2015;\$155
- [AMC430282] - [Placer] - 484 - 2015;\$155
- [AMC430283] - [Placer] - 484 - 2015;\$155
- [AMC430284] - [Placer] - 484 - 2015;\$155
- [AMC430285] - [Placer] - 484 - 2015;\$155
- [AMC430286] - [Placer] - 484 - 2015;\$155
- [AMC430287] - [Placer] - 484 - 2015;\$155
- [AMC430288] - [Placer] - 484 - 2015;\$155

=====
Total Amount Processed : \$1240.00

	Update Action Data:	
Action Code:		<input type="button" value="Lookup"/>
Action Remark:		
Action Date:		
Receipt Nr:		

**DEPARTMENT OF THE INTERIOR
BUREAU OF LAND MANAGEMENT
MINING CLAIMS
(MASS) Serial Register Page**

RunDate/Time:02/17/15 06:50 AM

Page: 1 of 8

01 10-21-1976;090STAT0090;43USC1744
Case Type 384201: PLACER CLAIM ✓
Commodity:
Claim Name: CORDLE 1 ✓
Case Disposition: ACTIVE
Required Maintenance Fee: \$155.00

Total Acres

20.000

Serial Number

AMC430281

Lead File Number

AMC430281

Name & Address

CORDLE RON ✓

PO BOX 894

CALIENTE, NV 89008-0894

Int Rel

CLAIMANT

County/State

LA PAZ County, AZ

District

COLORADO RIVER DO

Mer Twp Rng Sec Subdivision

14 0040N 0180W 034 SE ✓

Act Date

Code

Action Text

Action Remarks

Receipt Number

11/20/2014 ✓

403

LOCATION DATE

1

3212827

01/20/2015

395

RECORDATION NOTICE RECD

11/20/15 - Entered for all 8 claims; Must BE CORRECTED
11/20/2014

484

LOCATION YEAR / MAINTENAN

2015;\$155

3212827

01/20/2015 ✓

501

ACCT ADV IN LEAD FILE

AMC430281-AMC430288; ✓

12/18/2014 ✓

404

COUNTY RECORDATION

2014-04001; ✓

Line Nr

Remarks

NOTICE!!

These documents have been scanned!

Do not place un-scanned documents beneath this notice!

Do not remove this notice from this file!

GPO Jacket No. 560-102
Print Order 61540
Rise Business Services, LLC
Job=AZ15 5/10/2019



Box Number= AZ15030



Claim Begin-End: AMC430281-AMC430288

6 Location Notices-Amendments and Supporting Documents



AZ15030-27

AMC429998-AMC430297

MINING CLAIM STATUS REPORT

Data Entered: 02/13/15 Ram

MTP Checked By: 02/13/15 Ram
GEO Checked By: 02/13/15 Ram

LEAD SERIAL NUMBER: AMC 430281 thru AMC 430288

NUMBER OF CLAIMS & TYPE:

8 LODE
8 PLACER
ASSOCIATION PLACER
MILL SITE
TUNNEL SITE

CHARGES:

Location Fee @ \$37 = \$ 296
Processing Fee @ \$20 = \$ 160
Maintenance Fee @ \$155 = \$ 1240
Add'l Maint Fee for Assoc Placer = \$ _____
SUBTOTAL \$ 1696
Other Fees \$ _____
Other Fees \$ _____
TOTAL \$ _____

TOTAL ACREAGE: 20. Per Claim
(Placer Only)

NUMBER OF LOCATORS: 1

DOCUMENTS RECEIVED VIA: Over-the-Counter [] Mail **Rec'd as Mail** TIMELY FILED: Yes No []

LEGAL DESCRIPTION: T 4N R 18W SEC 34
T _____ R _____ SEC _____
T _____ R _____ SEC _____
T _____ R _____ SEC _____
T _____ R _____ SEC _____

BLM FOREST SERVICE [] SUBJ TO PL 359: Yes [] No []
WILDERNESS AREA [] _____

SPLIT ESTATE: N/A [] SX [] PX [] OTHER []
SRHA [] Was proper Notice filed if located on SHRA Land? Yes [] No []

RECONVEYED MINERALS ON BLM LAND REQUIRE OPENING ORDER FROM 1944 TO 1993:
Open to Entry On _____ N/A []

COMMENTS/STATUS: VOID [] PARTIALLY VOID [] PVT MINERALS [] WITHDRAWN LANDS []
OTHER [] _____

[] Claimant acknowledges that portions of the following claim(s) site(s) may be void or voidable.

Printed Name of Claimant _____ Signature of Claimant _____

*****FINAL ADJUDICATION*****
DATE APR 17 2015 INITIALS AS

AMC 430281

LOCATION NOTICE FOR PLACER MINING CLAIM

NOTICE IS HEREBY GIVEN that the CORDLE 1
_____ placer mining claim has been located by
RON CORDLE whose current mailing
address is P.O. BOX 894 CALIENTE
NV. 89008

RECEIVED
CLM/VZ STATE OFFICE
2015 JAN 20 P 3:45
PHOENIX, AZ
BLM
Date
Stamp

The general course of this claim is East - West and it is situated in
La Paz County, Arizona.

This claim is 1320 feet in length and 660 feet in width. This claim runs from the
location monument on which this location notice is posted approximately 660 feet in a South
direction to the South end line and 1320 feet in a West direction to the West end line.
This claim is marked by four monuments, one at each corner of the claim.

The location monument on which this notice is posted is situated within Section 34, Township
4 N, Range 18 W, Gila Salt River Base and Meridian, Arizona. This claim encompasses
portions of the following legal subdivision(s) if located by legal subdivision or the following quarter section (s),
section (s), Township (s) and Range (s) S 1/2 of SE 1/4 of SE 1/4 of
Sec 34 T4N R18W, Gila Salt River Base and Meridian, Arizona.

The locality of this claim with reference to some natural object or permanent monument and additional
information (if any) concerning its locality are as follows: _____

DATED AND POSTED on the ground this 20th day of November, 2014.

LOCATOR (s) RON CORDLE - Ron Cordle

AMC4302811

MINING CLAIM MAP

Lode () Placer (X)

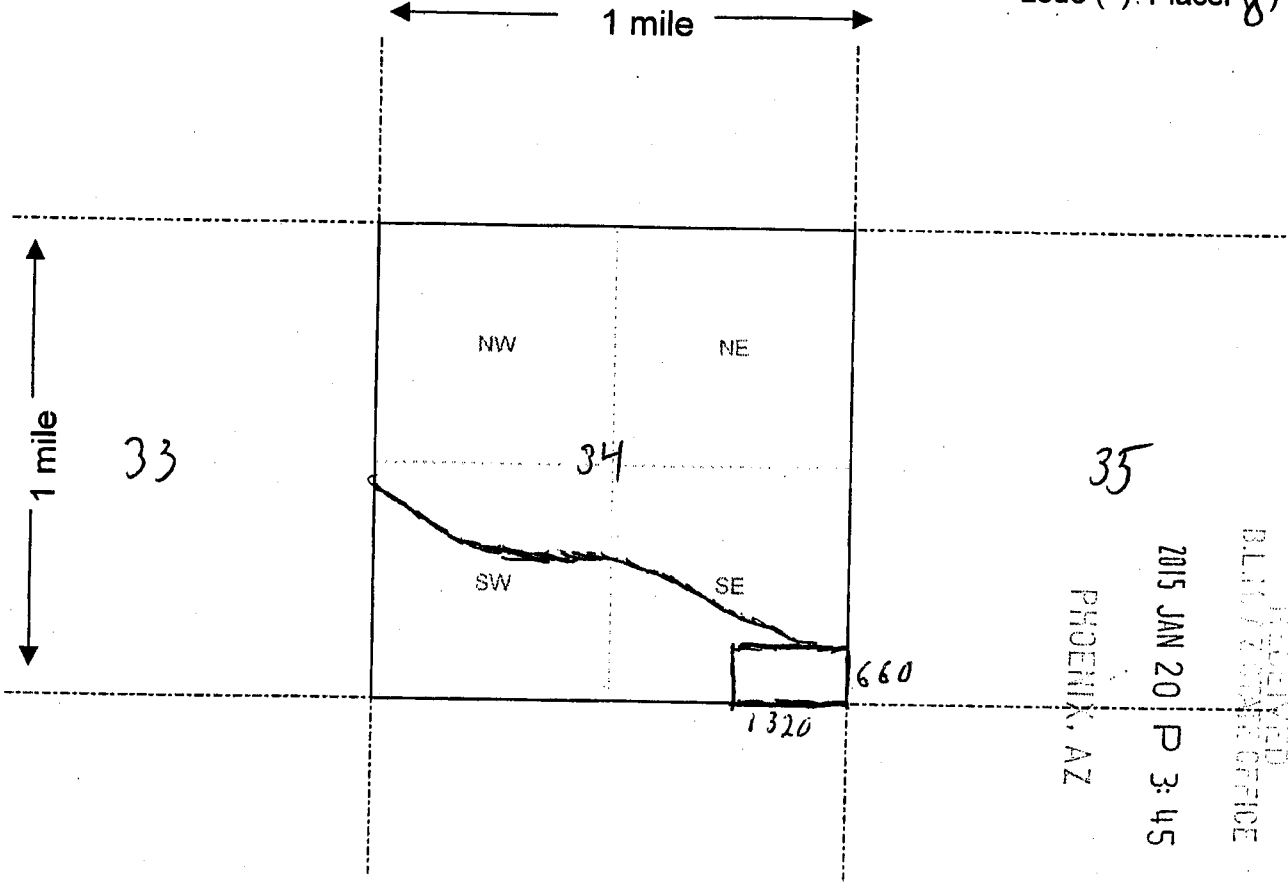

RECEIVED
 BLM / GRAND CANYON OFFICE
 2015 JAN 20 P 3:45
 PHOENIX, AZ

Scale: 1" = 2000 feet

1. The above map depicts the CORDLE I mining claim, which is located in Section (s) 34, Township 4 N, Range 18 W, Gila and Salt River Base and Meridian, La Paz County, Arizona.

2. The type of corner and location monuments used are as follows: Wooden Posts

3. The bearings and distances in degrees and feet between claim corners are as depicted on the map.

Form MCF100a
 Revised July 2005

This form is available from the Arizona Department of Mines & Mineral Resources and may be reproduced.

AMC430281

LOCATION NOTICE FOR PLACER MINING CLAIM

NOTICE IS HEREBY GIVEN that the CORDLE 2

CORDLE 2 placer mining claim has been located by
RON CORDLE whose current mailing
address is PO. Box 894, CALKINS, NV
89008

RECORDED
BLM STATE OFFICE
2015 JAN 20 P 3:45
PHOENIX, AZ
BLM
Date
Stamp

The general course of this claim is East-West and it is situated in
La Paz County, Arizona.

This claim is 1320 feet in length and 660 feet in width. This claim runs from the
location monument on which this location notice is posted approximately 660 feet in a South
direction to the South end line and 1320 feet in a West direction to the West end line.
This claim is marked by four monuments, one at each corner of the claim.

The location monument on which this notice is posted is situated within Section 34, Township
4 N, Range 18 W, Gila Salt River Base and Meridian, Arizona. This claim encompasses
portions of the following legal subdivision(s) if located by legal subdivision or the following quarter section (s),
section (s), Township (s) and Range (s) S 1/2 of SW 1/4 of SE 1/4 of
Sec 34 T4N R18W, Gila Salt River Base and Meridian, Arizona.

The locality of this claim with reference to some natural object or permanent monument and additional
information (if any) concerning its locality are as follows: _____

DATED AND POSTED on the ground this 20TH day of November, 2014.

LOCATOR (s) RON CORDLE - Ron Cordle

AMC430282

MINING CLAIM MAP

Lode () Placer (X)

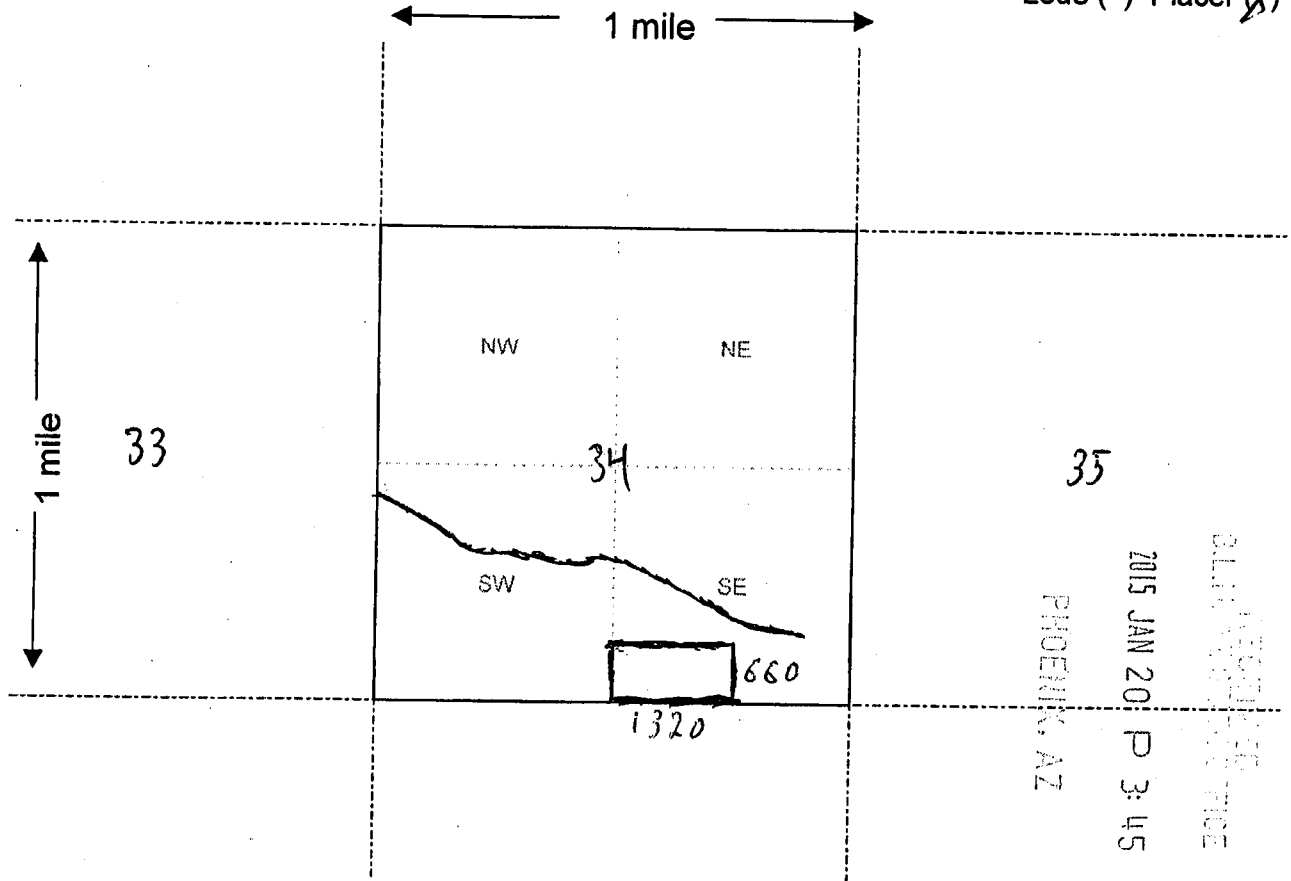

Scale: 1" = 2000 feet



1. The above map depicts the CORDLE 2 mining claim, which is located in Section (s) 34, Township 4 N, Range 18 W, Gila and Salt River Base and Meridian, La Paz County, Arizona.

2. The type of corner and location monuments used are as follows: Wooden Posts

3. The bearings and distances in degrees and feet between claim corners are as depicted on the map.

Form MCF100a
Revised July 2005

This form is available from the Arizona Department of Mines & Mineral Resources and may be reproduced.

AMC430282

BLM PHOENIX OFFICE
2015 JAN 20 P 3:45

LOCATION NOTICE FOR PLACER MINING CLAIM

NOTICE IS HEREBY GIVEN that the CORDLE 3

_____ placer mining claim has been located by RON CORDLE whose current mailing

address is P.O. Box 894
CALENTI, NV 89008

BLM
Date
Stamp
PHOENIX, AZ
2015 JAN 20 P 3:45
SHELLY D BAKER
RECORDER

The general course of this claim is East-West and it is situated in La Paz County, Arizona.

This claim is 1320 feet in length and 660 feet in width. This claim runs from the location monument on which this location notice is posted approximately 660 feet in a South direction to the South end line and 1320 feet in a West direction to the West end line.

This claim is marked by four monuments, one at each corner of the claim.

The location monument on which this notice is posted is situated within Section 34, Township 4 N, Range 18 W, Gila Salt River Base and Meridian, Arizona. This claim encompasses portions of the following legal subdivision(s) if located by legal subdivision or the following quarter section (s), section (s), Township (s) and Range (s) N 1/2 of SW 1/4 of SE 1/4 of
Sec. 34 T4N R18W, Gila Salt River Base and Meridian, Arizona.

The locality of this claim with reference to some natural object or permanent monument and additional information (if any) concerning its locality are as follows: _____

DATED AND POSTED on the ground this 20TH day of November, 2014.

LOCATOR (s) RON CORDLE

AMC 430283

MINING CLAIM MAP

Lode () Placer

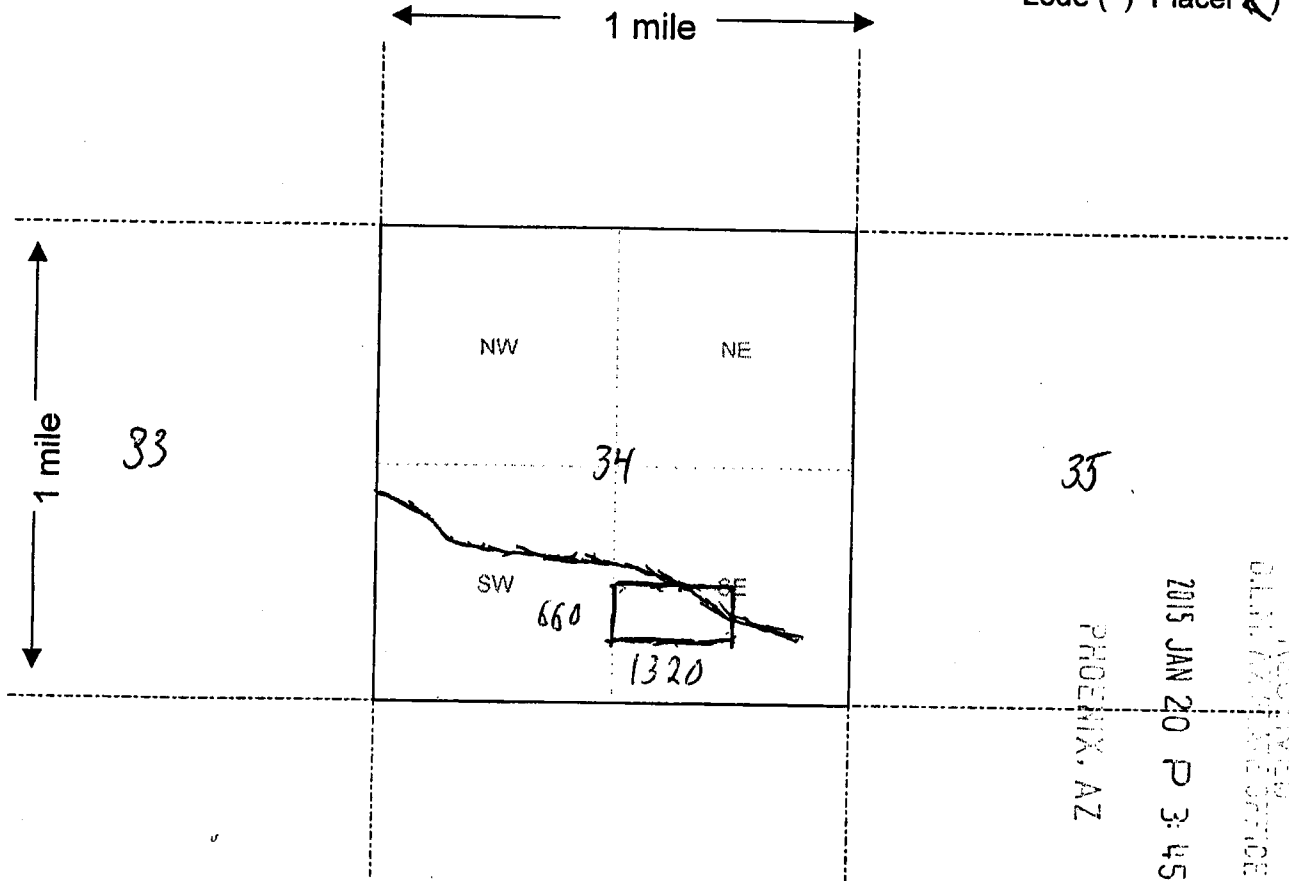

ARIZONA
DEPARTMENT OF
MINES AND MINERAL SERVICES

2015 JAN 20 P 3:45

PHOENIX, AZ

Scale: 1" = 2000 feet



1. The above map depicts the CORDLE 3 mining claim, which is located in Section (s) 34, Township 4 N, Range 18 W, Gila and Salt River Base and Meridian, La Paz County, Arizona.

2. The type of corner and location monuments used are as follows: Wooden Posts

3. The bearings and distances in degrees and feet between claim corners are as depicted on the map.

Form MCF100a
Revised July 2005

This form is available from the Arizona Department of Mines & Mineral Resources and may be reproduced.

ANC430283

LOCATION NOTICE FOR PLACER MINING CLAIM

NOTICE IS HEREBY GIVEN that the CORDLE 4

CORDLE 4 placer mining claim has been located by
RON CORDLE whose current mailing
address is PO Box 894 CALVERT,
NU 89008

RECEIVED
BLM STATE OFFICE
2015 JAN 20 P 3:45
PHOENIX, AZ
BLM
Date
Stamp

The general course of this claim is East - West and it is situated in
Lapaz County, Arizona.

This claim is 1320 feet in length and 660 feet in width. This claim runs from the
location monument on which this location notice is posted approximately 660 feet in a South
direction to the South end line and 1320 feet in a West direction to the West end line.
This claim is marked by four monuments, one at each corner of the claim.

AMC 430284

The location monument on which this notice is posted is situated within Section 34, Township
4 N, Range 18 W, Gila Salt River Base and Meridian, Arizona. This claim encompasses
portions of the following legal subdivision(s) if located by legal subdivision or the following quarter section (s),
section (s), Township (s) and Range (s) N 1/2 OF SE 1/4 OF SE 1/4 OF
Sec 34 T4N R18W, Gila Salt River Base and Meridian, Arizona.

The locality of this claim with reference to some natural object or permanent monument and additional
information (if any) concerning its locality are as follows: _____

DATED AND POSTED on the ground this 20TH day of November, 2014.

LOCATOR (s) RON CORDLE - Ron Cordle

MINING CLAIM MAP

Lode () Placer

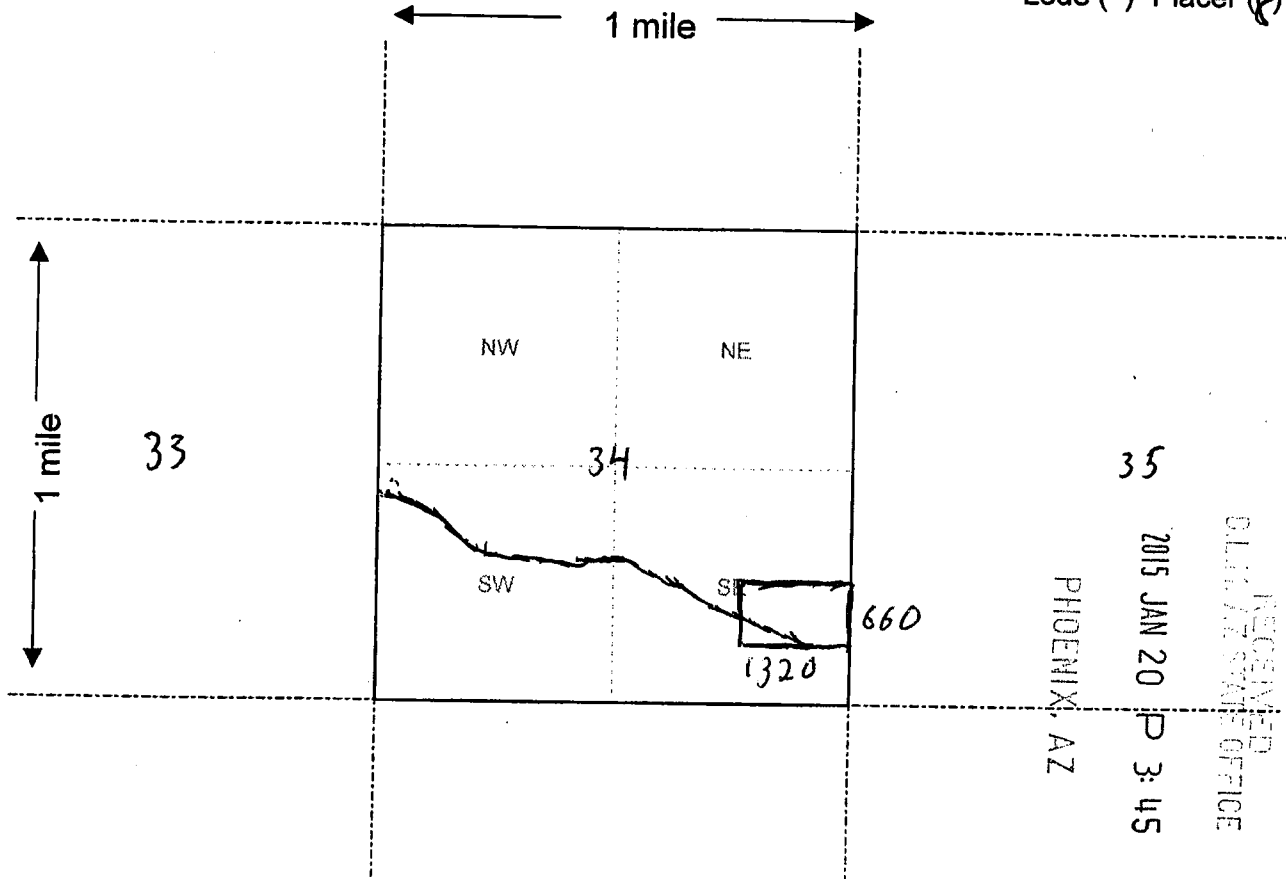

RECEIVED
 CLERK OF SUPERIOR COURT
 PHOENIX, AZ
 2015 JAN 20 P 3:45

AMC 430284

Scale: 1" = 2000 feet



1. The above map depicts the CORDLE 4 mining claim, which is located in Section (s) 34, Township 4 N, Range 18 W, Gila and Salt River Base and Meridian, La Paz County, Arizona.

2. The type of corner and location monuments used are as follows: Wooden Posts

3. The bearings and distances in degrees and feet between claim corners are as depicted on the map.

Form MCF100a
 Revised July 2005

This form is available from the Arizona Department of Mines & Mineral Resources and may be reproduced.

LOCATION NOTICE FOR PLACER MINING CLAIM

NOTICE IS HEREBY GIVEN that the CORDLE 5

_____ placer mining claim has been located by
RON CORDLE whose current mailing
address is PO BOX 894 CALENTE
NU 89008

RECORDED
BLM RECORDER'S OFFICE
2015 JAN 20 P 3:45
PHOENIX, AZ
BLM
Date
Stamp

The general course of this claim is East-West and it is situated in
La Paz County, Arizona.

This claim is 1320 feet in length and 660 feet in width. This claim runs from the
location monument on which this location notice is posted approximately 660 feet in a South
direction to the South end line and 1320 feet in a West direction to the West end line.

This claim is marked by four monuments, one at each corner of the claim.

The location monument on which this notice is posted is situated within Section 34, Township
4 N, Range 18 W, Gila Salt River Base and Meridian, Arizona. This claim encompasses
portions of the following legal subdivision(s) if located by legal subdivision or the following quarter section (s),
section (s), Township (s) and Range (s) S 1/2 of NE 1/4 of SE 1/4 of
Sec. 34, T4N R18W, Gila Salt River Base and Meridian, Arizona.

The locality of this claim with reference to some natural object or permanent monument and additional
information (if any) concerning its locality are as follows: _____

DATED AND POSTED on the ground this 20TH day of November, 2014.

LOCATOR (s) RON CORDLE - Box Cordle

AMC430285

MINING CLAIM MAP

Lode () Placer

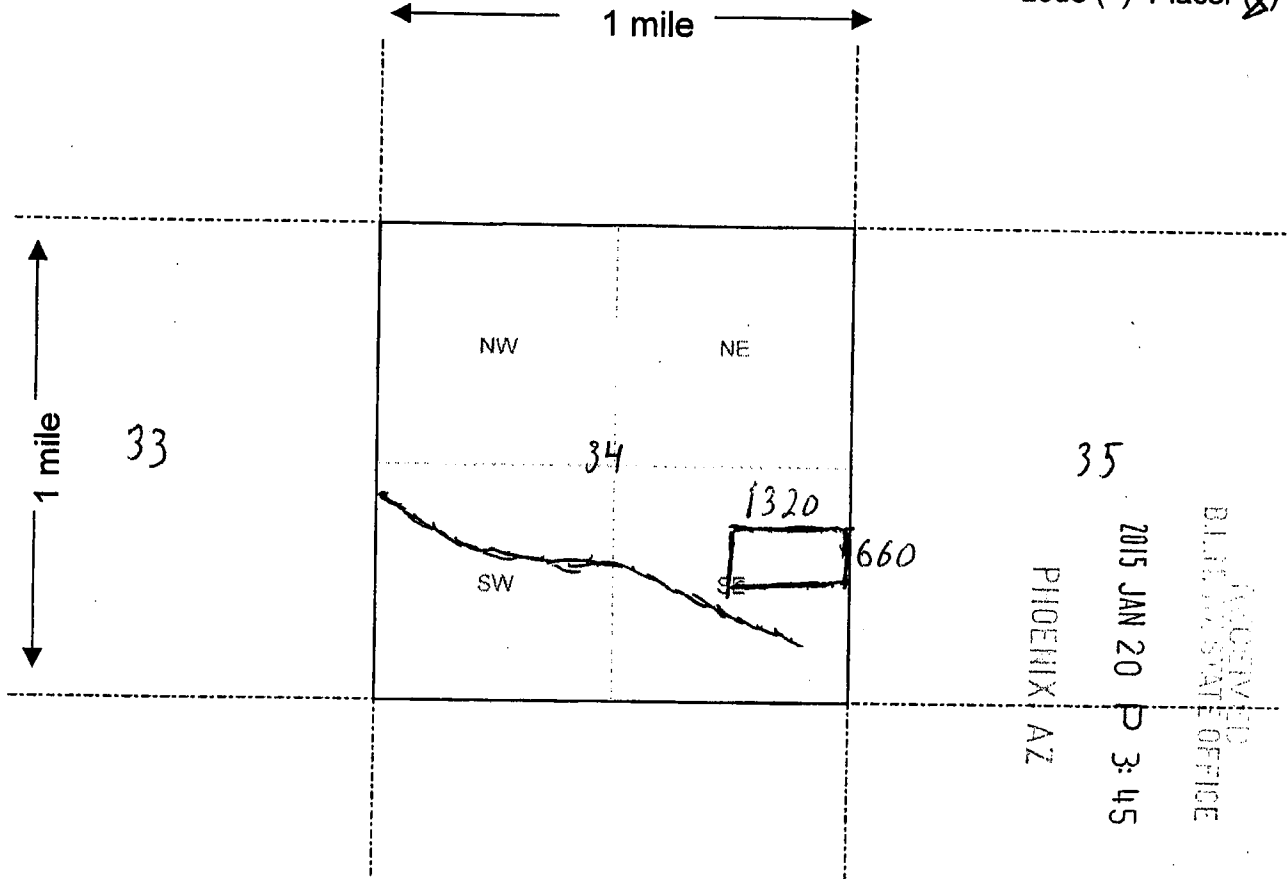

RECEIVED
BLISS AND STATE OFFICE
PHOENIX AZ
2015 JAN 20 P 3:45

Scale : 1" = 2000 feet

1. The above map depicts the CORDLE 5 mining claim, which is located in Section (s) 34, Township 4 N, Range 18 W, Gila and Salt River Base and Meridian, La Paz County, Arizona.

2. The type of corner and location monuments used are as follows: Wooden Posts

3. The bearings and distances in degrees and feet between claim corners are as depicted on the map.

Form MCF100a
Revised July 2005

This form is available from the Arizona Department of Mines & Mineral Resources and may be reproduced.

AMC 430285

LOCATION NOTICE FOR PLACER MINING CLAIM

NOTICE IS HEREBY GIVEN that the CORDLE 6
_____ placer mining claim has been located by
RON CORDLE whose current mailing
address is PO BOX 894
CAHUENTE, NV 89008

RECEIVED
BLM PLACER OFFICE
2015 JAN 20 P 3:45
PHOENIX, AZ
BLM
Date
Stamp

The general course of this claim is East-West and it is situated in
La Paz County, Arizona.

This claim is 1320 feet in length and 660 feet in width. This claim runs from the
location monument on which this location notice is posted approximately 660 feet in a South
direction to the South end line and 1320 feet in a West direction to the West end line.
This claim is marked by four monuments, one at each corner of the claim.

The location monument on which this notice is posted is situated within Section 34, Township
4 N, Range 18 W, Gila Salt River Base and Meridian, Arizona. This claim encompasses
portions of the following legal subdivision(s) if located by legal subdivision or the following quarter section (s),
section (s), Township (s) and Range (s) 5 1/2 of NW 1/4 of SE 1/4 of
Sec 34, T4N R18W, Gila Salt River Base and Meridian, Arizona.

The locality of this claim with reference to some natural object or permanent monument and additional
information (if any) concerning its locality are as follows: 5 1/2 of NW 1/4 of SE 1/4 of
Sec. 34, T4N R18W

DATED AND POSTED on the ground this 20TH day of November, 2014.

LOCATOR (s) Ron Cordle

AMC430286

MINING CLAIM MAP

Lode () Placer

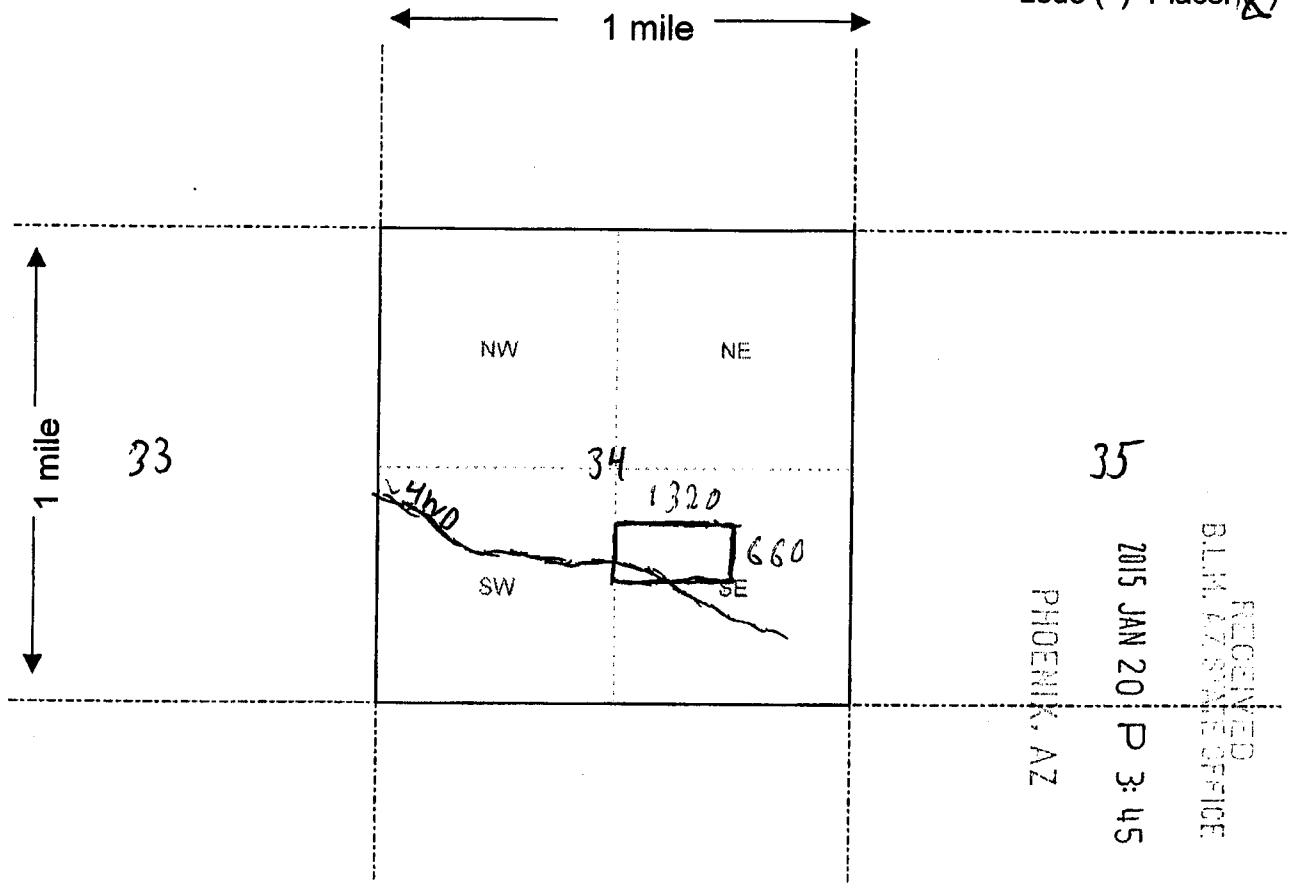

RECEIVED
 B.L.M. AZ STATE OFFICE
 2015 JAN 20 P 3:45
 PHOENIX, AZ

Scale: 1" = 2000 feet



1. The above map depicts the CORDLE 6 mining claim, which is located in Section (s) 34, Township 4 N, Range 18 W, Gila and Salt River Base and Meridian, La Paz County, Arizona.

2. The type of corner and location monuments used are as follows: Wooden Posts

3. The bearings and distances in degrees and feet between claim corners are as depicted on the map.

Form MCF100a
 Revised July 2005

This form is available from the Arizona Department of Mines & Mineral Resources and may be reproduced.

AMC430286

LOCATION NOTICE FOR PLACER MINING CLAIM

NOTICE IS HEREBY GIVEN that the CORDLE 7
placer mining claim has been located by
RON CORNE whose current mailing
address is PO Box 894
CALIENTE, NV. 89008

RECEIVED
BLM ARIZONA STATE OFFICE
2015 JAN 20 P 3:45
PHOENIX, AZ
BLM
Date
Stamp

The general course of this claim is East - West and it is situated in
La Paz County, Arizona.

This claim is 1320 feet in length and 660 feet in width. This claim runs from the
location monument on which this location notice is posted approximately 660 feet in a South
direction to the South end line and 1320 feet in a West direction to the West end line.

This claim is marked by four monuments, one at each corner of the claim.

The location monument on which this notice is posted is situated within Section 34, Township
4 N, Range 18 W, Gila Salt River Base and Meridian, Arizona. This claim encompasses
portions of the following legal subdivision(s) if located by legal subdivision or the following quarter section (s),
section (s), Township (s) and Range (s) N 1/2 of NW 1/4 of SE 1/4 of
Sec. 34, T4N R18W, Gila Salt River Base and Meridian, Arizona.

The locality of this claim with reference to some natural object or permanent monument and additional
information (if any) concerning its locality are as follows: _____

DATED AND POSTED on the ground this 20TH day of November, 2014.

LOCATOR (s) Ron Cordle - Ron Corne

AMC4302871

MINING CLAIM MAP

Lode () Placer

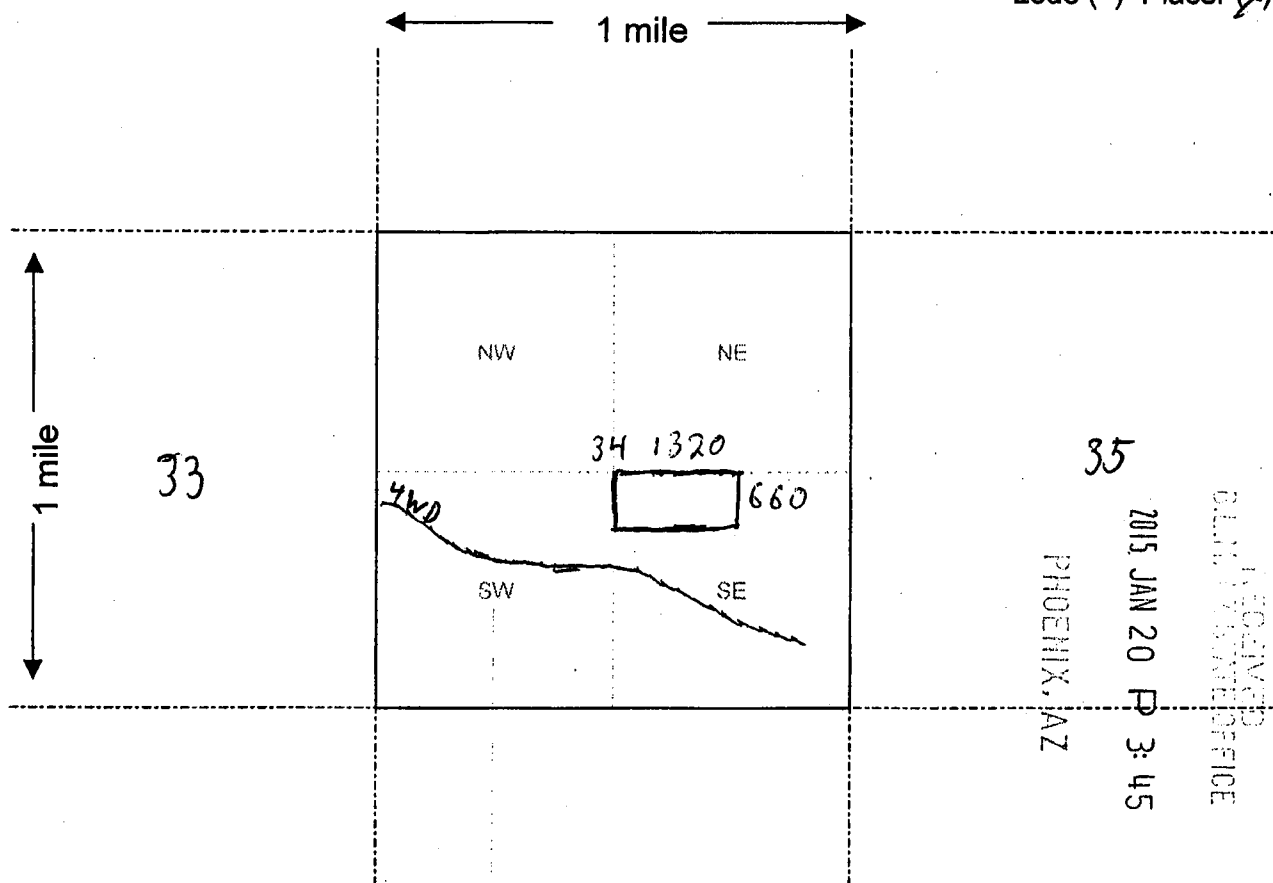

Scale : 1" = 2000 feet



1. The above map depicts the CORDLE 7 mining claim, which is located in Section (s) 34, Township 4 N, Range 18 W, Gila and Salt River Base and Meridian, La Paz County, Arizona.

2. The type of corner and location monuments used are as follows: Wooden Posts

3. The bearings and distances in degrees and feet between claim corners are as depicted on the map.

Form MCF100a
Revised July 2005

This form is available from the Arizona Department of Mines & Mineral Resources and may be reproduced.

AMC430287

LOCATION NOTICE FOR PLACER MINING CLAIM

NOTICE IS HEREBY GIVEN that the CORDLE 8

_____ placer mining claim has been located by

RON CORDLE whose current mailing

address is P.O. Box 894

CALIENTE, NV. 89008

RECEIVED
BLM STATE OFFICE
2015 JAN 20 P 3:46
PHOENIX, AZ
BLM
Date
Stamp

The general course of this claim is East-West and it is situated in
La Paz County, Arizona.

This claim is 1320 feet in length and 660 feet in width. This claim runs from the
location monument on which this location notice is posted approximately 660 feet in a South
direction to the South end line and 1320 feet in a West direction to the West end line.

This claim is marked by four monuments, one at each corner of the claim.

The location monument on which this notice is posted is situated within Section 34, Township
4 N, Range 18 W, Gila Salt River Base and Meridian, Arizona. This claim encompasses
portions of the following legal subdivision(s) if located by legal subdivision or the following quarter section (s),
section (s), Township (s) and Range (s) N 1/2 of NE 1/4 of SE 1/4 of
Sec 34, T4N R18W, Gila Salt River Base and Meridian, Arizona.

The locality of this claim with reference to some natural object or permanent monument and additional
information (if any) concerning its locality are as follows: _____

DATED AND POSTED on the ground this 20TH day of November, 2014.

LOCATOR (s) RON CORDLE - Ron Cordle

AMC430288

MINING CLAIM MAP

Lode () Placer

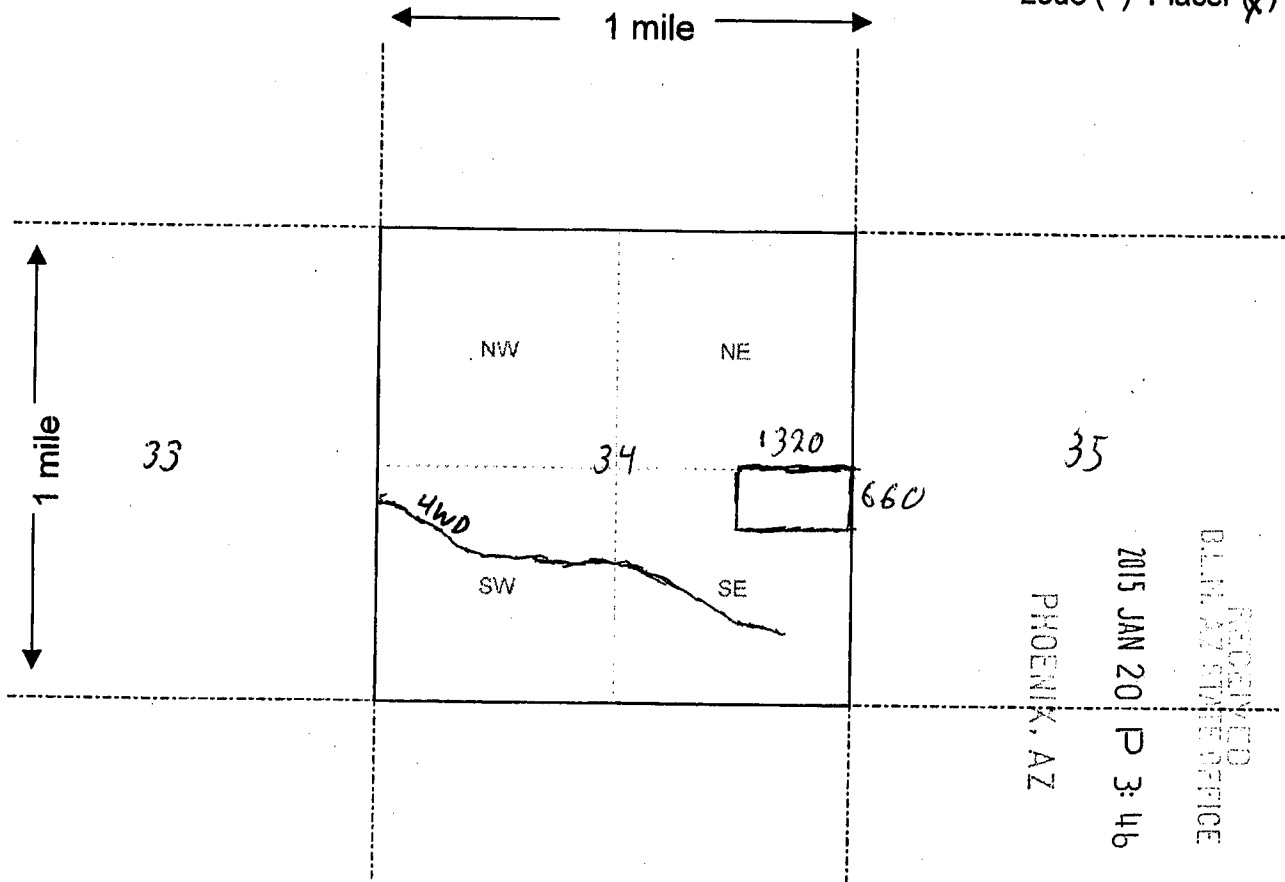

RECEIVED
BLM AZ STATE OFFICE
2015 JAN 20 P 3:46
PHOENIX, AZ

AMC 430288

Scale : 1" = 2000 feet



1. The above map depicts the CORDLE 8 mining claim, which is located in Section (s) 34, Township 4 N, Range 18 W, Gila and Salt River Base and Meridian, La Paz County, Arizona.

2. The type of corner and location monuments used are as follows: Wooden Posts

3. The bearings and distances in degrees and feet between claim corners are as depicted on the map.

Form MCF100a
Revised July 2005

This form is available from the Arizona Department of Mines & Mineral Resources and may be reproduced.

TOWNSHIP 04 NORTH RANGE 18 WEST OF THE GILA & SALT RIVER MERIDIAN, ARIZONA

SECS	SUBDIVISION																Acres	Kind of Entry or Purpose	Serial Number or Order Number	Action Date	Remarks			
	NE 1/4				NW 1/4				SW 1/4				SE 1/4									Lots	Other Description	
	NE	NW	SW	SE	NE	NW	SW	SE	NE	NW	SW	SE	NE	NW	SW	SE								
For orders affecting disposal or use of unidentified lands withdrawn for classification, minerals, water, and/or other public purposes, and Indian treaties, refer to Index to Miscellaneous Documents																								
32																			ALL;					
33																			ALL;					
34																			ALL; 1N 13W;	O PROPOSED CL FOR MULTIPLE USE MANAGEMENT	A-1099	7/21/1967	SEGREGATES THE PUBLIC LANDS FROM APPROPRIATION UNDER AGRICULTURAL LAND LAWS, PS, SX; PUB IN FR 7/27/1967; O CL 10/17/1967; PUB IN FR 10/23/1967; CL TERM 10/7/1981;	
1																			ALL;					
2																			ALL;					
11																			ALL;					
12																			ALL;					
13																			ALL;					
14																			ALL;					
23																			ALL;					
24																			ALL;					
25																			ALL;					
26																			ALL;					
35																			ALL;					
36																			ALL; 1N 10W;	O PROPOSED CL FOR MULTIPLE USE MANAGEMENT	A-1101	7/21/1967	SEGREGATES THE PUBLIC LANDS FROM APPROPRIATION UNDER AGRICULTURAL LAND LAWS, PS, SX; PUB IN FR 7/27/1967; O CL 10/17/1967; PUB IN FR 10/23/1967; CL TERM 10/7/1981;	
22															X	X	X	X						
23									X	X	X	X	X	X	X	X	X							
24									X	X	X	X												
25				X	X	X	X	X	X	X	X	X	X	X	X	X	X							
26																			ALL;					
27																			ALL;					
28																			ALL;					
32																			ALL;					
33																			ALL;					
34																			ALL;					
35																			ALL;					

TOWNSHIP 04 NORTH RANGE 18 WEST OF THE GILA & SALT RIVER MERIDIAN, ARIZONA

SECS	SUBDIVISION																Acres	Kind of Entry or Purpose	Serial Number or Order Number	Action Date	Remarks		
	NE 1/4				NW 1/4				SW 1/4				SE 1/4									Lots	Other Description
	NE	NW	SW	SE	NE	NW	SW	SE	NE	NW	SW	SE	NE	NW	SW	SE							
For orders affecting disposal or use of unidentified lands withdrawn for classification, minerals, water, and/or other public purposes, and Indian treaties, refer to Index to Miscellaneous Documents																							
36																		ALL; 1N 15W;		APLN / WDL KOFA NATIONAL WILDLIFE RANGE	A-7950	2/21/1974	WDN FROM ALL FORMS OF APPROPRIATION INCLUDING THE MINING LAWS AND MINERAL LEASING LAWS; PUB IN FR 12/22/1977; APLN WDN AND CASE CLOSED 4/15/1991;
13											X	X											
14									X	X					X	X	X						
15									X		X	X	X	X									
16											X				X	X							
19			X	X					X						X		3						
20	X	X	X				X	X															
21					X	X																	
24	X	X			X													4N 14W;		R/W TELEPHONE LINE	A-8829	8/3/1976	TO TERM 8/2/2026;
24																		PART NW;		FUP	A-10991	2/28/1979	EXTENDED; TO EXPIRE 10/30/1983;
23	X	X	X																				
24			X	X			X	X					X	X				4N 17W;		R/W EASEMENT COMMUNICATION SITE AND ACCESS ROAD	A-11969	6/9/1980	TO TERM 6/8/2010; THIS TP REL;
19									X				X	X	X	X	4						
20			X						X	X	X	X	X	X	X	X							
21	X	X	X	X	X	X	X	X	X	X													
22	X	X	X	X	X	X	X	X															
23	X	X	X	X	X	X	X	X															
24	X	X	X	X	X	X	X	X										5N 13W;		R/W TELEPHONE CABLE	A-16483	5/20/1981	TO TERM 5/19/2011;
23	X	X	X	X													160.00	APLN / IL		A-17000-I	8/27/1981	SEGREGATES THE LAND FROM THE PUBLIC LAND LAWS, INCLUDING THE MINING LAWS, BUT NOT THE MINERAL LEASING LAWS;	
14																		S2S2NE, S2SENW;					
23																	80.00	N2NESW;	APLN / IL	A-17000-T	8/27/1981	SEGREGATES THE LAND FROM THE PUBLIC LAND LAWS, INCLUDING THE MINING LAWS, BUT NOT THE MINERAL LEASING LAWS; WDN FROM APLN AND SEG 2/1/1982; SEG TO TERM 8/27/1983;	
2			X	X			X	X	X	X	X	X	X	X	X	X	1-4			O OPENING TO ENTRY	PHX-075419	10/9/1981	
3									X	X	X	X	X	X	X	X							
4			X	X			X	X	X	X	X	X	X	X	X	X	1-4						
5			X	X			X	X	X	X	X	X	X	X	X	X	1-4						
6			X	X			X	X			X	X	X	X	X	X	1-7						

DEPARTMENT OF INTERIOR
BUREAU OF LAND MANAGEMENT

Input Parameters for Geographic Report with Land

System Id = CR

Admin State = AZ

Geo State =

Casetype Begins With

Case Disp Txt = AUTHORIZED, CANCELLED, EXPIRED, PENDING, REJECTED, RELINQUISHED, WITHDRAWN

Mer Twp Rng =

Section =

Mtrs = 14 0040N 0180W 034, 14 0040N 0180W 999

Commodity =

Commodity Txt =

Pending Org =

Pend Org Decode =

Total Rows Returned: 0

